

PLAN SHOWING THE PROPOSED HOSPITAL BUILDING IN ADDITIONS TO THE EXISTING COMMERCIAL BUILDING AND LPG GODOWN AT RS NO: 83 part & 84 part ARCOT ROAD IN DEVI KARUMARIAMMAN NAGAR VALASARAVAKKAM VILLAGE SAIDAPET TALUK THIRUVALLUVAR DISTRICT CHENNAI-87

OFFICE COPY

APPROVED
SUBJECT TO THE CONDITIONS IN THIS OFFICE LETTER.
FOR THE METROPOLITAN DEVELOPMENT AUTHORITY
Planning Permit No. BCI/24/16/03/15/2023
Date: 15.07.23

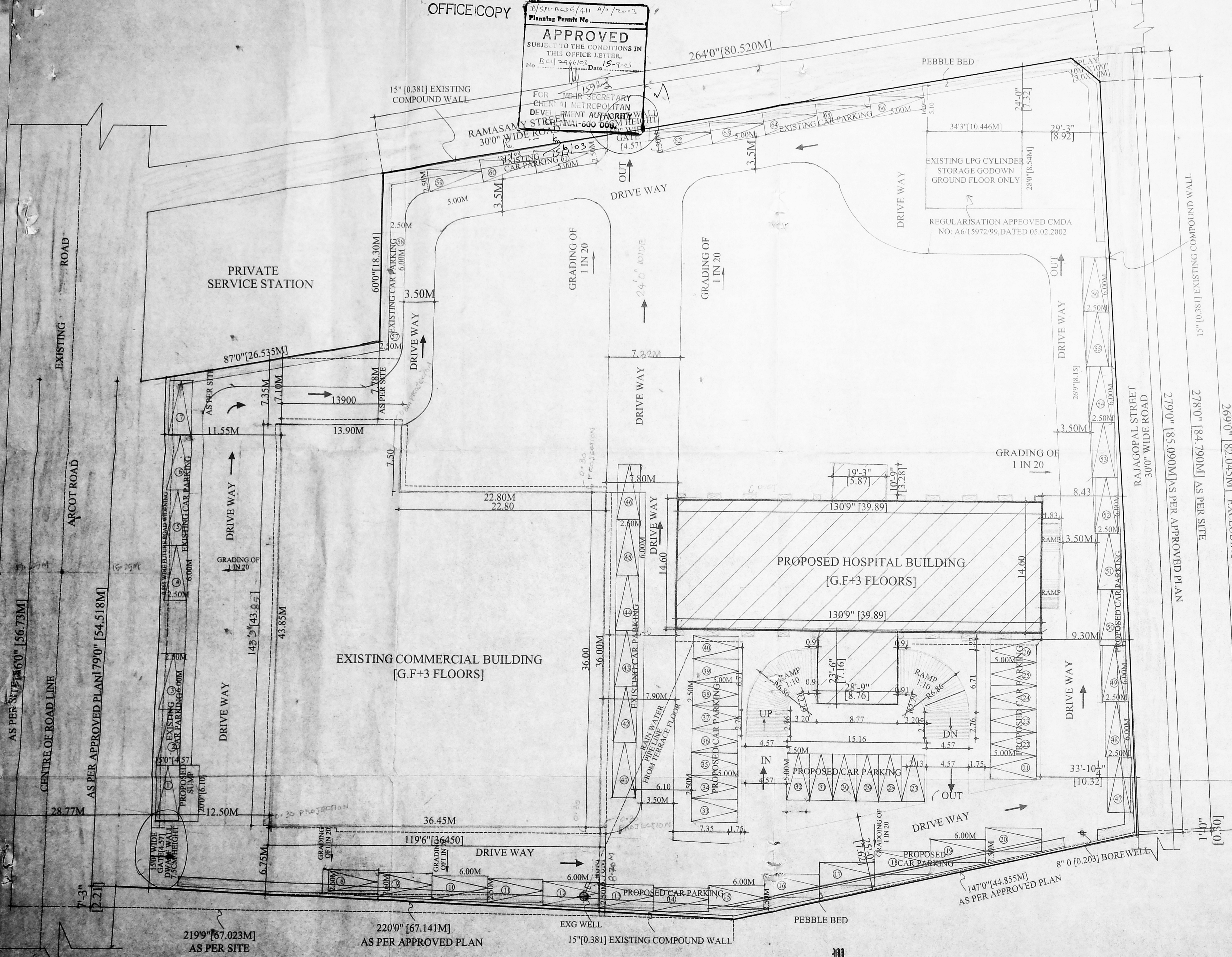

SITE PLAN

SCALE : 1:200

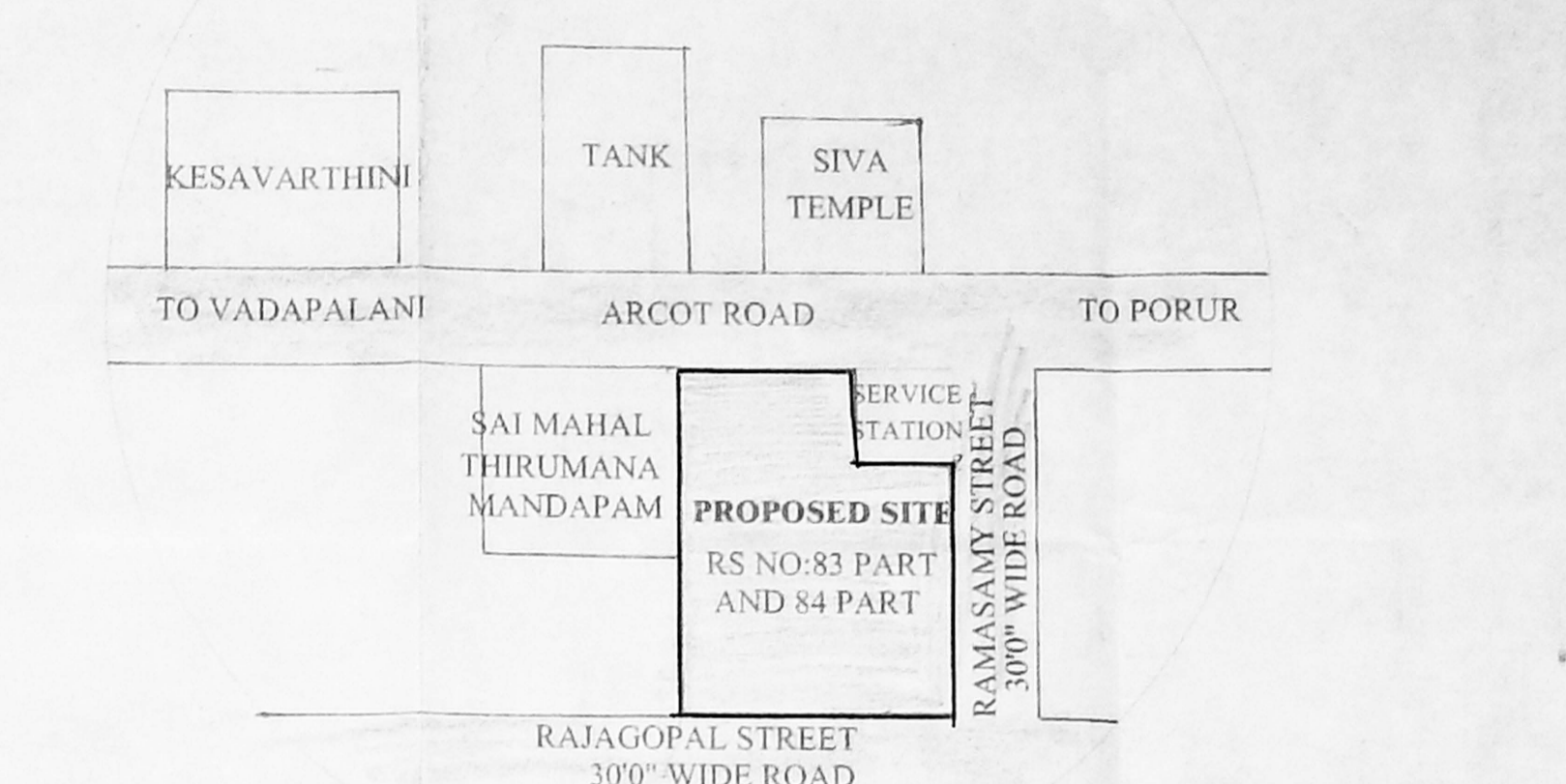

KEY PLAN [N.T.S]

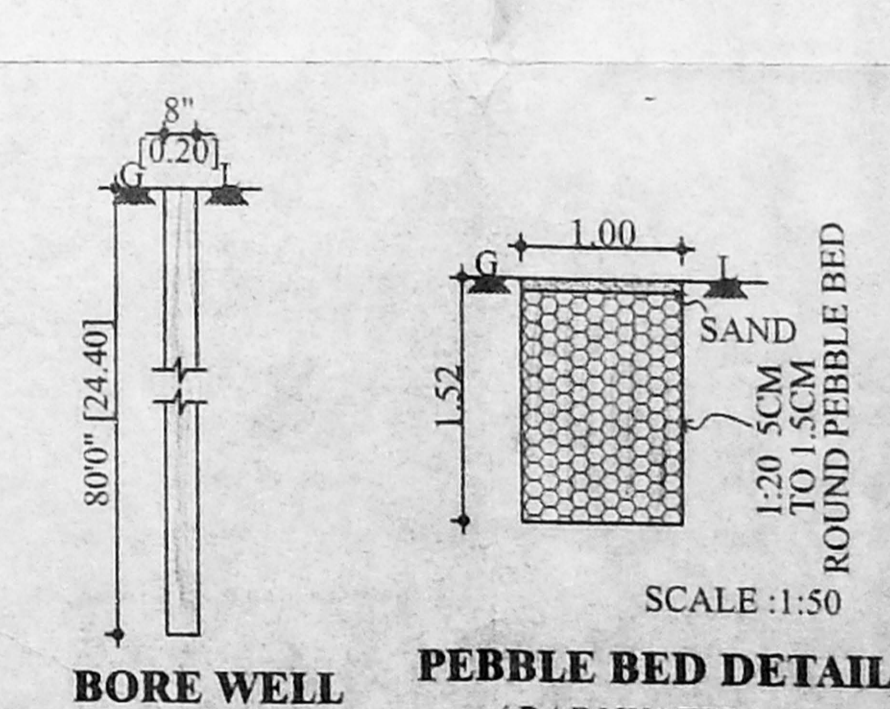
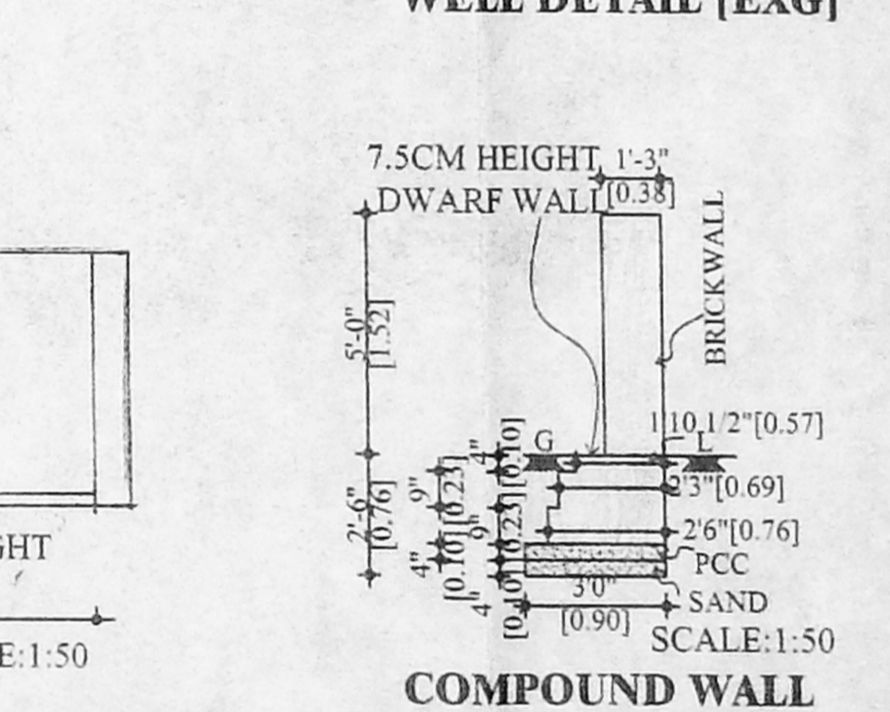
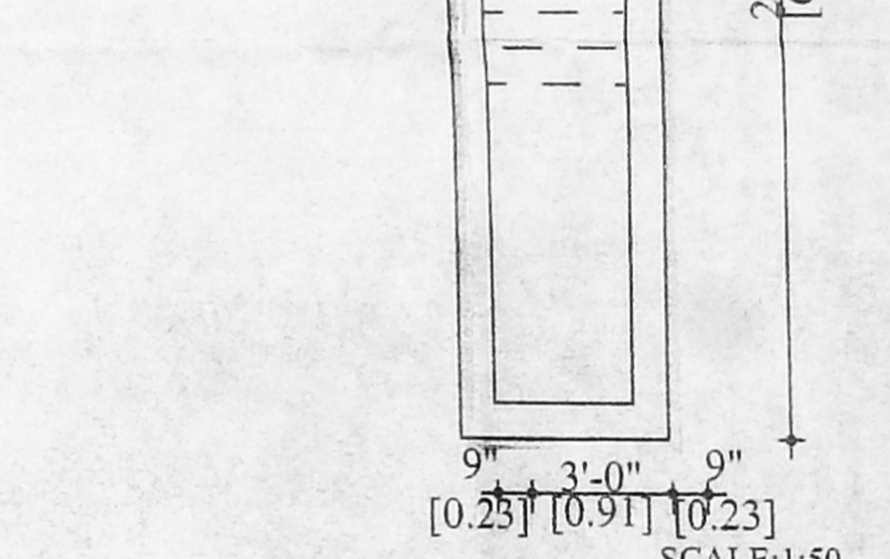
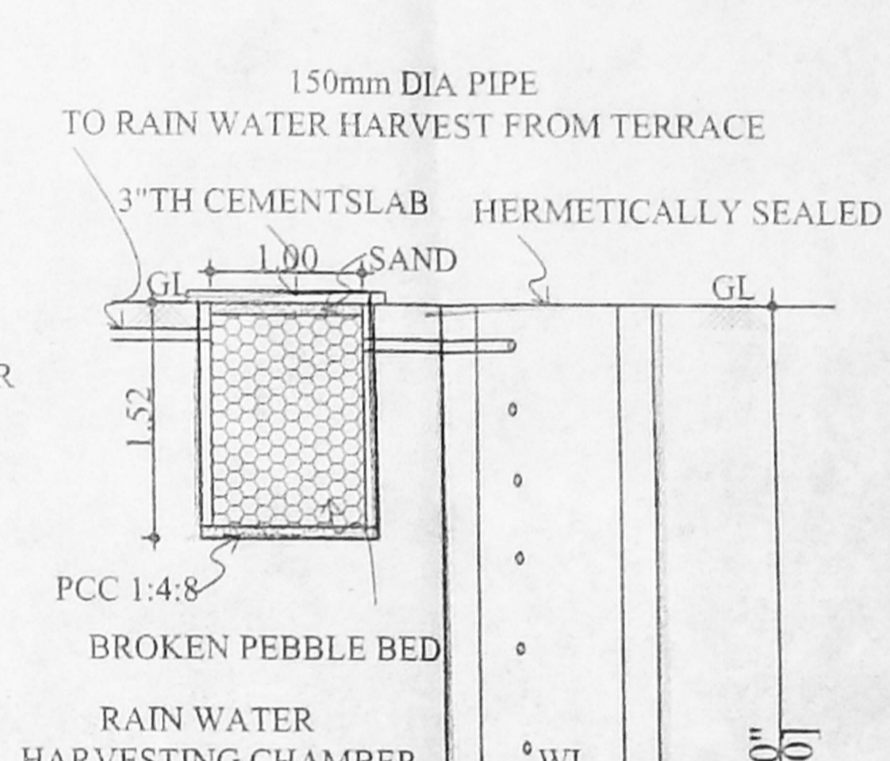
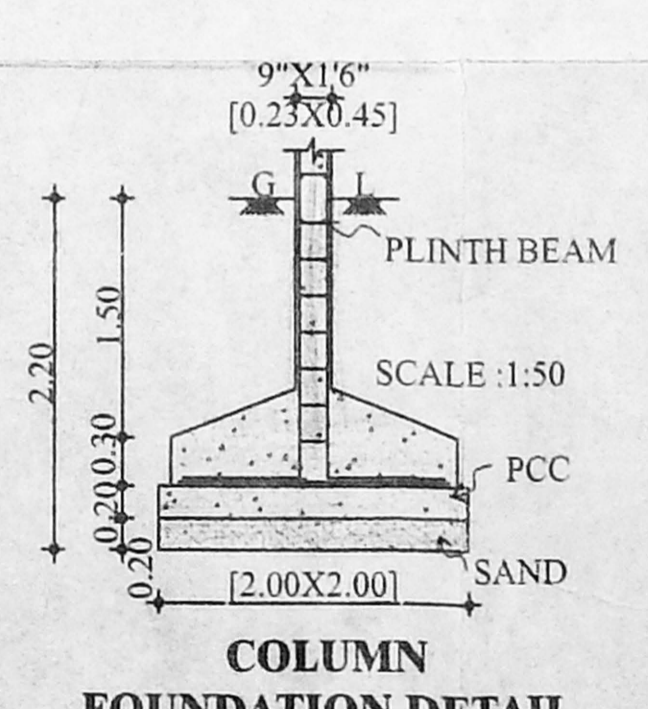
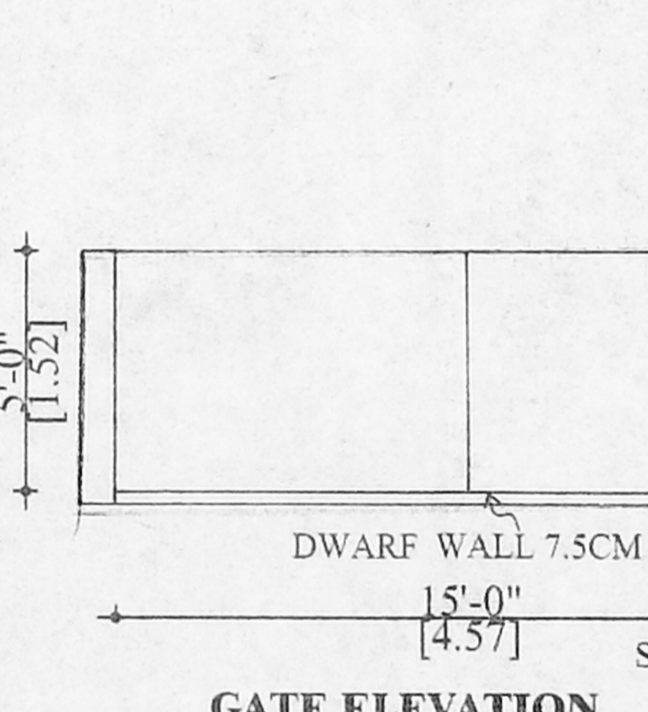
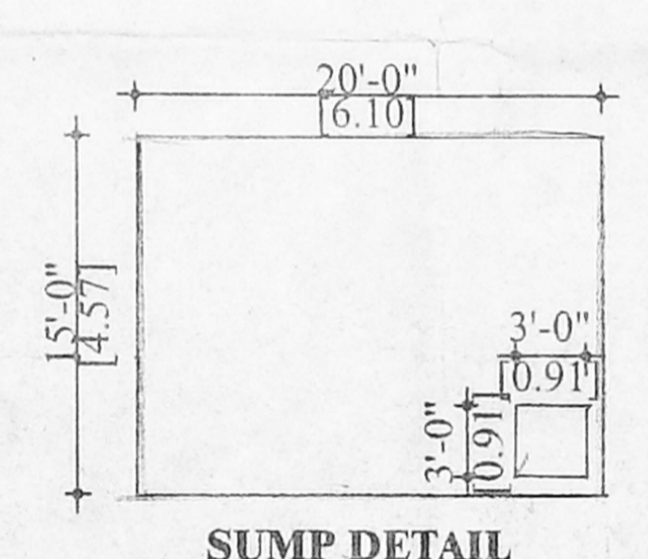
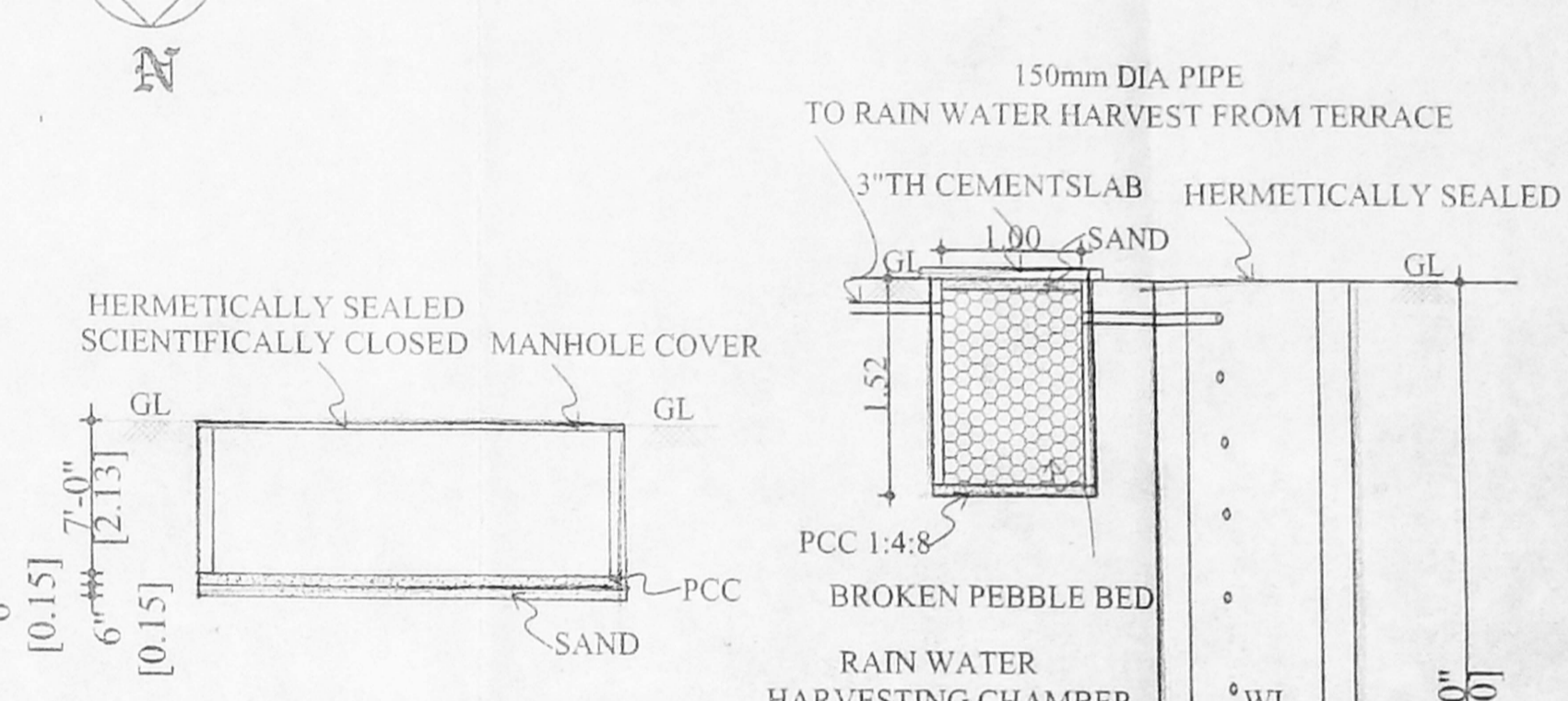

SHEET NO: 1

TITLE: SITE PLAN

OWNER: Dr. K. Ravi

ARCHITECT: C. VEEPPANAN

REGD ARCHITECT No: 197/14272
LICENCED SURVEYOR CL No: 290
CORPORATION OF CHENNAI
No. 8, KALYANI ESTATE
1 & 2 KAMARAJ SALAI
VIRUDHAKKAM, CHENNAI-600 002

SCALE: 1:200

DATE: 15/07/23

DRG NO: 7

DRN BY: VEEMARICANNAN

JOINER	FOOT	METRE	
MD	60'X70'	1.80X2.10	
D1	40'X70'	1.22X2.10	
D2	30'X70'	0.91X2.10	
D3	28'X70'	0.75X2.10	
D4	26'X70'	1.50X2.10	
W1	24'X40'	3.05X1.22	
W2	WINDOW	60'X40'	1.80X1.22
W3	WINDOW	40'X40'	1.22X1.22
W4	WINDOW	30'X40'	0.90X1.22
W5	WINDOW	33'X40'	0.99X1.22
Y	VENTILATOR	30'X20'	0.90X0.60
FD	FRENCH DOOR	80'X70'	0.90X2.10
FW	FRENCH WINDOW	30'X70'	2.44X2.10
RS	ROLLING SHUTTER	70'X70'	2.135X2.135

SPECIFICATION

FOUNDATION: COLUMN FOUNDATION
 WALL: 9" TH (230) BRICK WALL
 RCC: 1:2.4 USING 20MM STONE JELLY
 WOODWORK: COUNTRYWOOD
 FLOORING: MOSAIC FLOORING

COLOUR INDEX

PROPOSED: [Symbol]
 ROAD: [Symbol]
 BOUNDARY: [Symbol]
 ROAD WIDENING: [Symbol]
 EXISTING: [Symbol]

AREA STATEMENT

	SOFT	SQM
PLOT AREA [AS PER SITE]	96009	8372.90
PLOT AREA [AS PER DOCUMENT]		7967.38
EXISTING COMMERCIAL BUILDING AREA		
GROUND FLOOR AREA		1421.32
FIRST FLOOR AREA		1421.32
SECOND FLOOR AREA		1421.32
THIRD FLOOR AREA		1421.32
TOTAL		5685.28
GODOWN		89.21
PROPOSED HOSPITAL BUILDING AREA		
GROUND FLOOR AREA		652.55
FIRST FLOOR AREA		671.80
SECOND FLOOR AREA		671.80
THIRD FLOOR AREA		601.64
TOTAL		2597.79
GROUND COVERAGE		27.39%
F.S.I		1.05
NON F.S.I		SQM
LUMBER ROOM AREA [GROUND FLOOR]		19.25
STAIRCASE HEAD ROOM AREA		81.38
LIFT HEAD ROOM AREA		
LIFT MACHINE ROOM AREA		75.37
TOTAL		176

**PLAN SHOWING THE PROPOSED HOSPITAL BUILDING IN ADDITIONS TO THE EXISTING COMMERCIAL BUILDING AND LPG GODOWN
AT RS NO: 83 part & 84 part ARCOT ROAD IN DEVI KARUMARIAMMAN NAGAR VALASARAVAKKAM VILLAGE
SAIDAPET TALUK THIRUVALLUVAR DISTRICT CHENNAI-87**

SHEET NO : 2

TITLE : SITE PLAN

NOTE : ALL DIMENSIONS ARE IN "METRE"

FILE NAME : D:\murali\2002\...

SCALE : 1:200

DATE : 28/09/2002

DRG NO: REV COPRNO: 7

DRN BY: V.K. MARIKANNU

CMDA (BY) No. 1

C. No. A GENERAL

1. AREA 82.83 M²

2. SEWAGE FLOW 128.03 = 1200 LPM

4. TOTAL EXTEND OF PLANT INCLUDING TANKS AND PUMPING IS 22.50 M²

5. TOTAL PUMPING CAPACITY FOR SEWAGE TREATMENT AND PUMPING WILL BE 6.7 KW/HOUR

6. TOP LEVEL OF ALL MAN HOLE [ROAD FORMATION LEVEL] WILL BE 0.000M

B ACTIVATED SLUDGE PLANT

- OVER ALL DIMENSIONS OF THE AERATION TANK IS 12.7M (33.0M X 3.25M)
- EXTEND OF AERATION TANK IS 1500.0 M²
- NO OF AERATORS PROVIDED = 5 NOS [INCLUDING 2NOS AS STAND BY] [INCLUDING 2NOS AS STAND BY]
- POWER CONSUMPTION OF THE OPERATION OF AERATORS WILL BE 4.5 KW/HOUR

C RAIN/TREATED SEWAGE

- EXTENT OF RAIN SEWAGE COLLECTION AND PUMPING (4.5M²) IS 50 M² (220 SQFT)
- EXTENT OF TREATED SEWAGE COLLECTION AND PUMPING (3.0M²) IS 7.1 SQM (76 SQFT)
- EXTENT OF VALVE CHAMBER INTREATED SEWAGE (3.0MX2.5M) IS 7.5 SQM (81 SQFT)
- TOTAL EXTENT OF COLLECTION WELLS AND VALVE CHAMBER IS 35 SQM (377 SQFT)
- NO OF PUMP PROVIDED = 2 NOS RAW SEWAGE COLLECTION WELL (INCLUDING NO AS STAND BY) CAPACITY OF RAW SEWAGE PUMP = 1.5HP/EACH (1 KW)
- NO OF TREATED SEWAGE COLLECTION PUMPS = 2 NOS PROVIDED (INCLUDING 1 NO AS STAND BY) CAPACITY OF TREATED SEWAGE COLLECTION PUMP = 1.5 HP (EACH)
- COMBINED EFFICIENCY OF SUBMERGIBLE PUMPS AND MOTOR IS CONSIDERED AS 40%
- AUTOMATIC FLOAT CONTROL IS PROVIDED FOR TREATED SEWAGE PUMPING FOR EAST SIDE COMPOUND WALL

LEGEND

- A RAIN SEWAGE COLLECTION WELL
- B GRIT CHAMBER
- C AERATION TANK
- D TREATED WATER COLLECTION WELL
- E VALVE CHAMBER

INDEX

- PROPOSED RECTANGULAR MAN HOLE SIZE (1.05MX0.90M)
- ≡≡≡ PROPOSED 6" O.S.WP @ 1:150

OWNER

K. Ravi
Dr K RAVI

ARCHITECT

C. VEERANAN, B.Arch.
REGD ARCHITECT No: 81/14277
LICENCED SURVEYOR C.I. No: 290
CORPORATION OF CHENNAI
No. 6, KALING PLATS,
1 & 2 KAMARAJAR SALAI
VIRUDHAKAVARAI, CHENNAI - 600 002.

Planning Permit No. 411 7/0/2002
APPROVED
SUBJECT TO THE CONDITIONS IN THIS OFFICE LETTER
No. B-1/246/03 Date 15/7/02
FOR MEMBER SECRETARY
CHENNAI MUNICIPAL CORPORATION
URBAN DEVELOPMENT AUTHORITY
30 CHENNAI-600 008

Revised Plan
Dt: 30/9/02

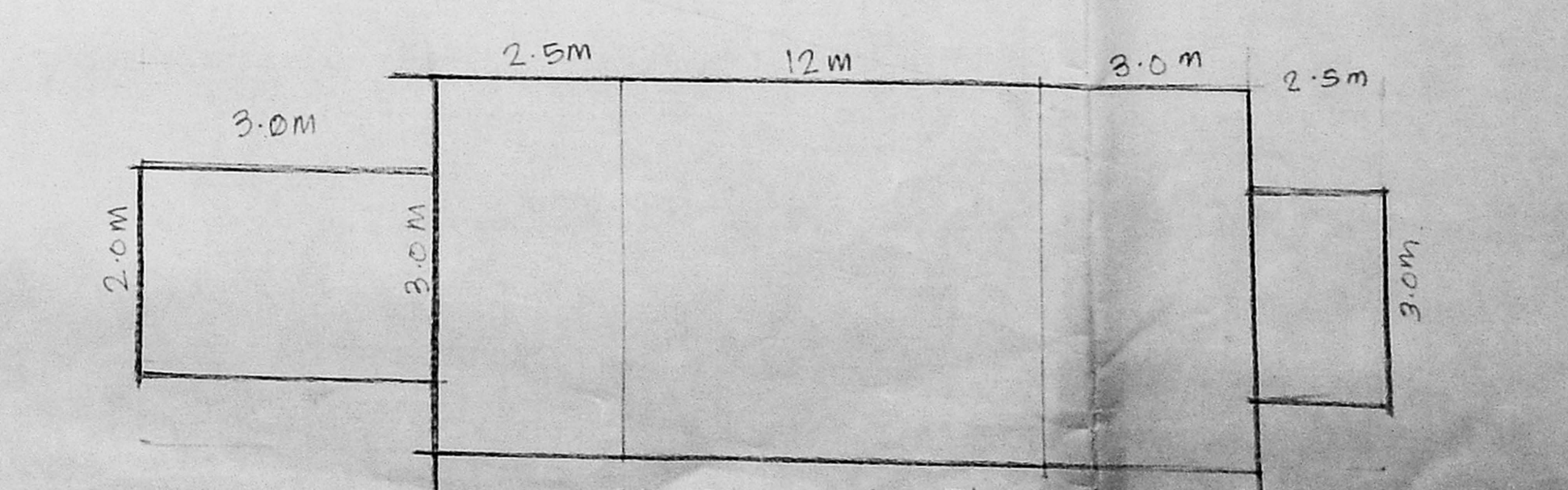
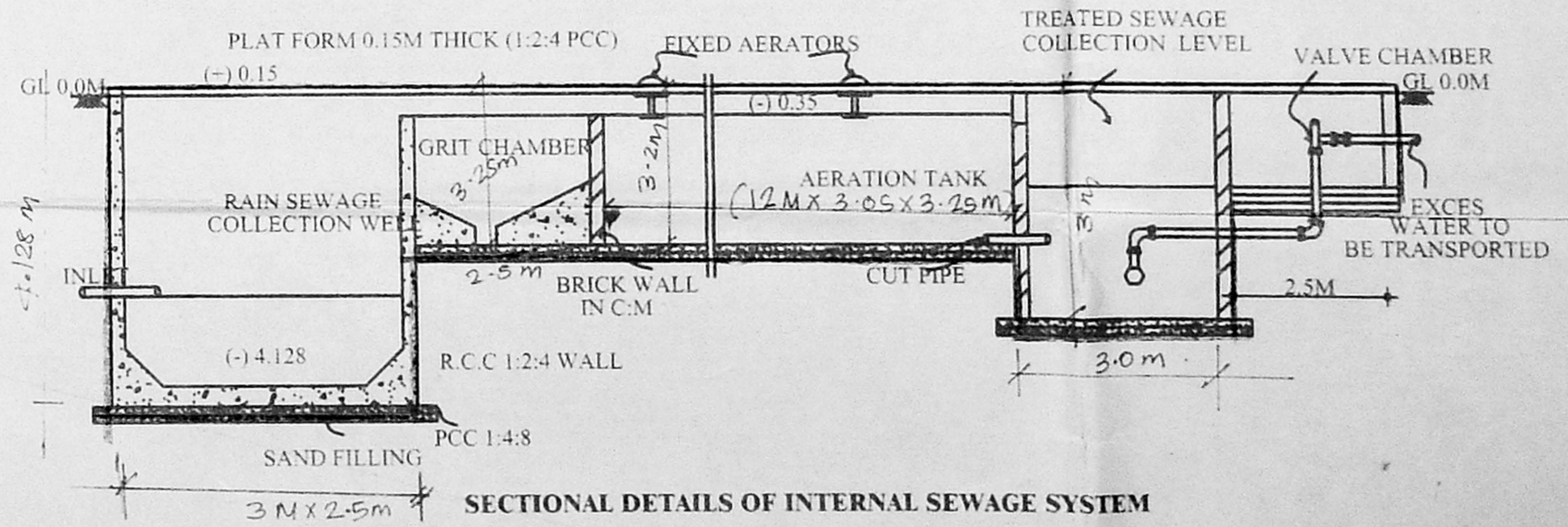
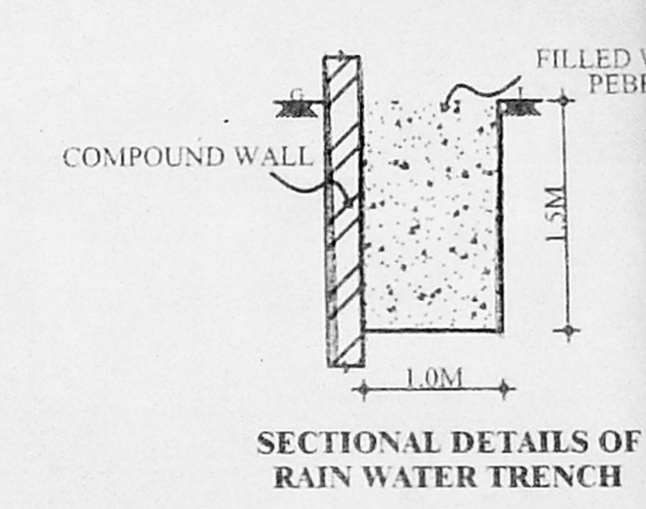
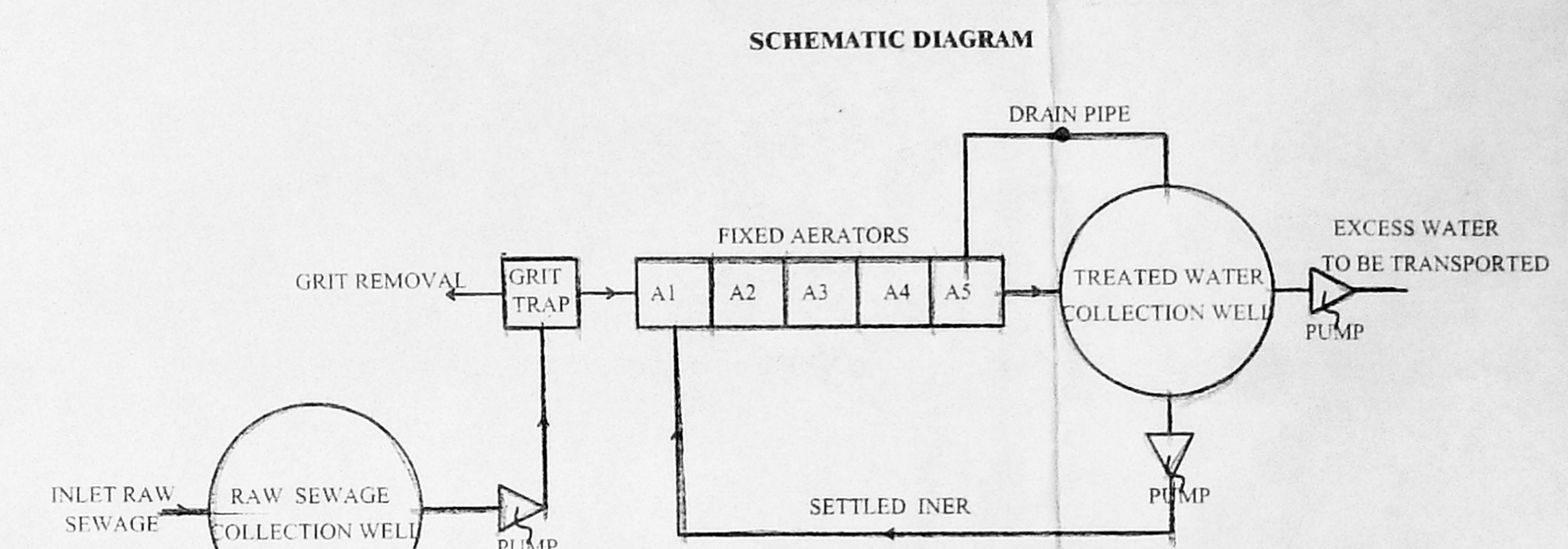
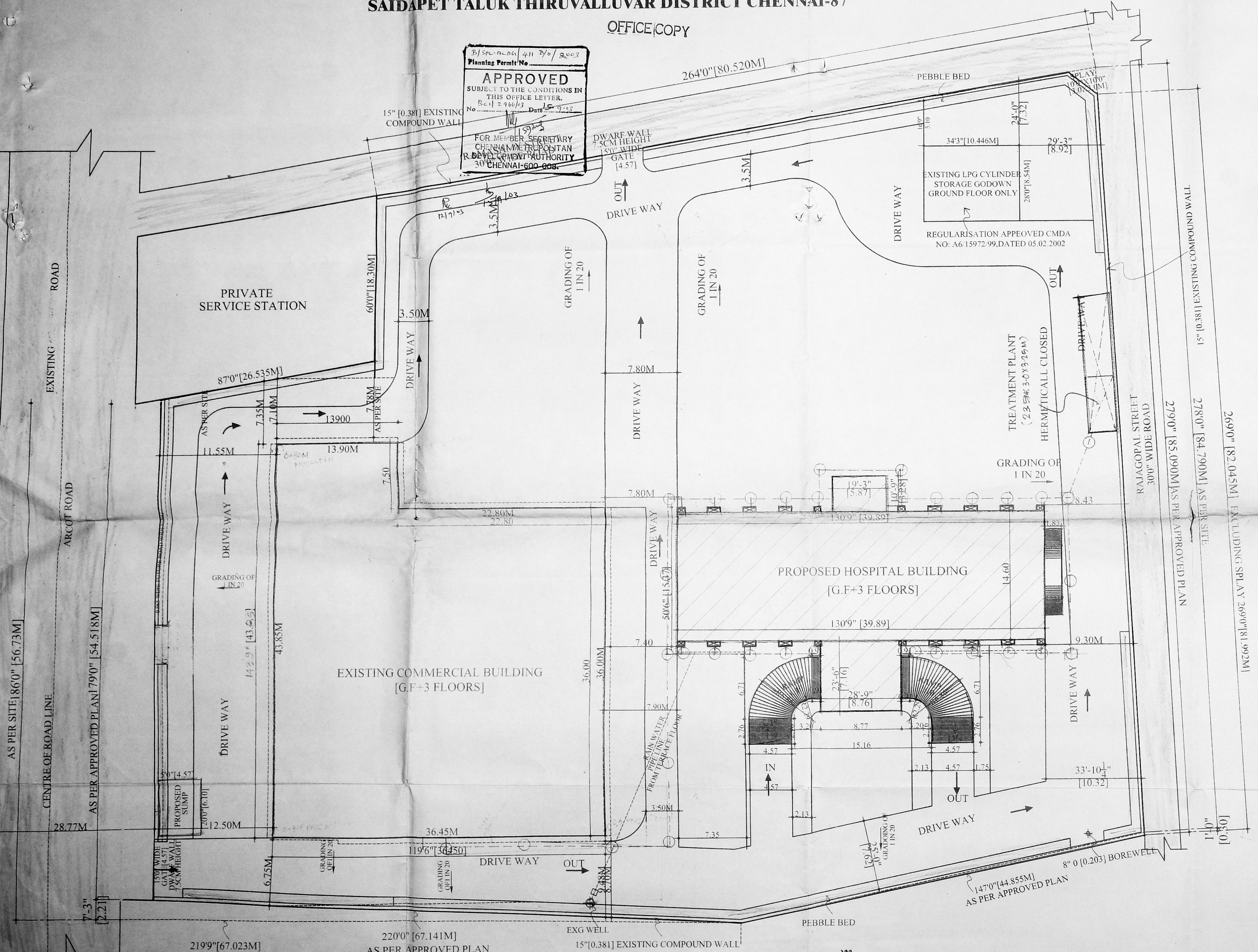

SCALE : 1:200

SITE PLAN

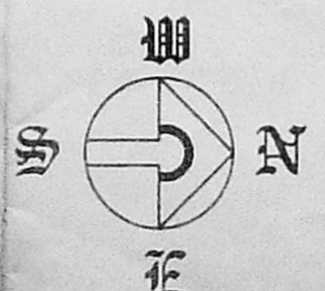

NOTE: CMDA'S EARLIER APPROVAL LR NO: B2/29021/2000 DATED : 20.03.2001

PLAN SHOWING THE REVISED PROPOSAL FOR THE PROPOSED OFFICE COMMERCIAL BUILDING AT S.NO:83 part & 84 part ARCOT ROAD IN DEVI KARUMARIYAMMAN NAGAR VILASAKAVAKKAM VILLAGE SAIDAPET TALUK THIRUVALLUVAR DISTRICT CHENNAI-87

SHEET NO : 3

GROUND FLOOR PLAN

NOTE: ALL DIMENSIONS ARE IN "MM"

FILE NAME: D:\vijayamarkannu\mviira-cprn
 CMDA (B) / No. 1
 SCALE : 1:100 (R TO 80")
 C. No. 151/2966/02
 DATE : 06.12.2002
 Asst. DRG NO: REVISED COPRN NO: 8
 DRN BY: VE.K.MARIKKANNU

P. A.	JOINERY	FOOT	MM
R/S	ROLLING SHUTTER	80"X70"	2440X2135
FD	DOOR	160"X70"	2480X2135
D	DOOR	40"X70"	1220X2135
D1	DOOR	30"X70"	1152X2135
D2	DOOR	26"X70"	762X2135
D3	DOOR	100"X70"	3050X2135
W	WINDOW	89"X70"	2668X2135
W1	WINDOW	80"X70"	2440X2135
W2	WINDOW	80"X46"	2440X1372
W3	WINDOW	56"X46"	1677X1372
W4	WINDOW	50"X46"	1525X1372
W5	WINDOW	40"X46"	1220X1372
W6	WINDOW	30"X46"	915X1372
W7	WINDOW	146"X46"	4422X1372
W8	WINDOW	130"X156"	3965X4727
W9	WINDOW	110"X156"	3353X4727
W10	WINDOW	56"X190"	1677X5795
V	VENTILATOR	30"X20"	915X610
J	JALLY	100"X46"	3050X1372
	FIXED GLASS WINDOW	210"X156"	6405X4727

SPECIFICATION
 FOUNDATION : COLUMN FOUNDATION
 WALL : 9" TH (230) BRICK WALL
 RCC : 1:2:4 USING 20MM STONE JELLY
 WOODWORK : COUNTRYWOOD
 FLOORING : MOSAIC FLOORING

COLOUR INDEX
 PROPOSED [Symbol]
 ROAD [Symbol]
 BOUNDARY [Symbol]
 ROAD WIDENING [Symbol]
 EXISTING [Symbol]

AREA STATEMENT

Area	SQM
GROUND FLOOR AREA	= 1421.32
OTS AREA	= 15.31
LUMBER ROOM	} = 90.35
ELECTRICAL ROOM	
WATCHMAN ROOM AREA	

OWNER
 Dr. K. RAVI

ARCHITECT
 C. VESANAN, B.Arch.,
 REGD ARCHITECT No. 91/14277
 LICENCED SURVEYOR CLI No. 299
 CORPORATION OF CHENNAI
 No. 6, KALYNI FLATS,
 1 & 2 KAMARAJAR SALAI
 VIRUGAMBAKKAM, CHENNAI-600 002.

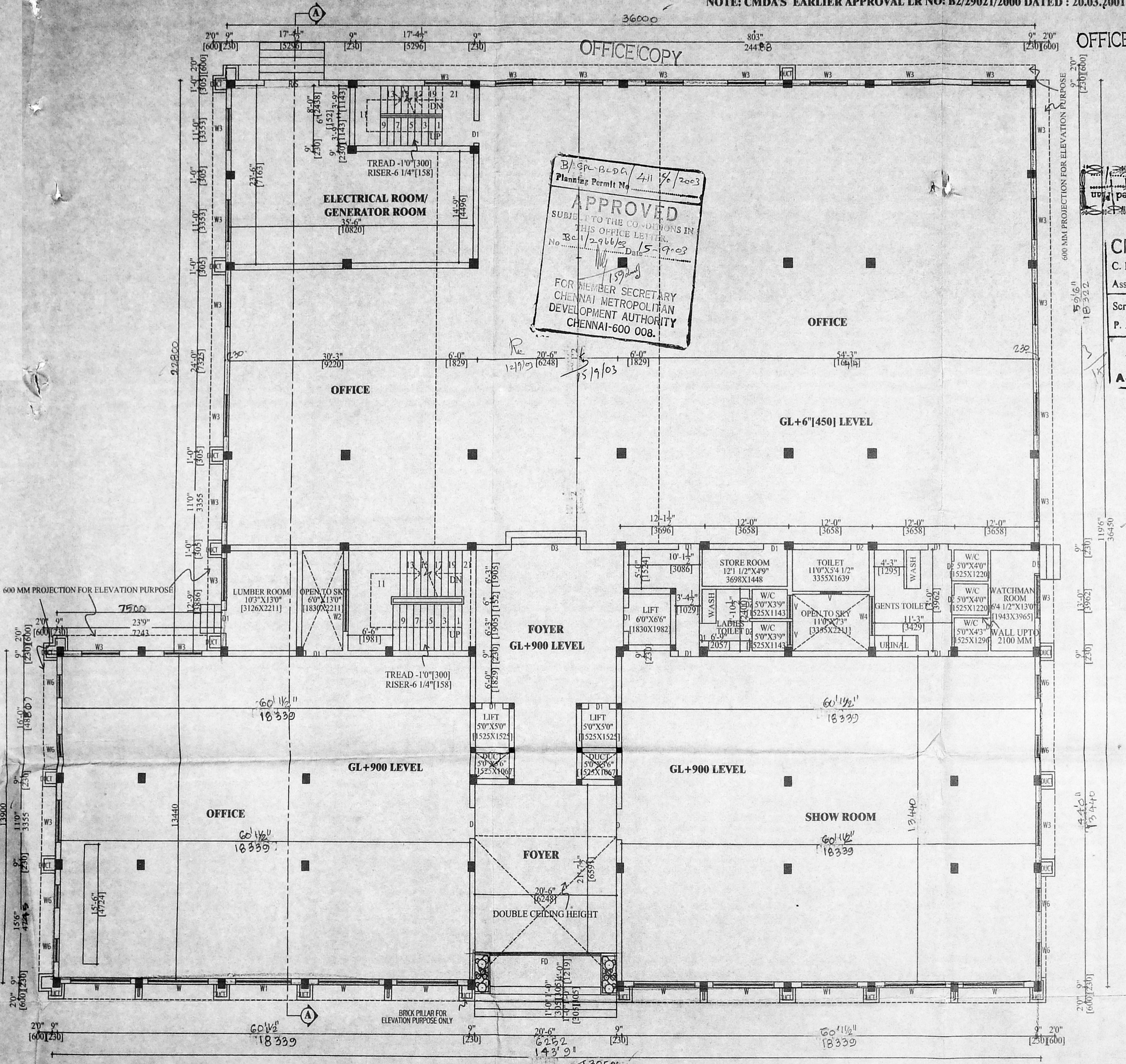

GROUND FLOOR PLAN

NOTE: CMDA'S EARLIER APPROVAL LR NO: B2/29021/2000 DATED : 20.03.2001

PLAN SHOWING THE REVISED PROPOSAL FOR THE PROPOSED COMMERCIAL BUILDING AT S.NO:83 part & 84 part ARCOT ROAD IN DEVI KARUMARIYAMMAN NAGAR VALASARAVAKKAM VILLAGE SAIDAPET TALUK THIRUVALUVAR DISTRICT CHENNAI-87

SHEET NO : 4

OFFICE COPY
TITLE : FIRST FLOOR PLAN

ALL DIMENSIONS ARE IN "MM"

FILE NAME: D:\sivam\marikkannu\ravira-corp

SCALE : 1:100 [1" TO 8']

DATE : 06.12.2002

DRG NO: REVISED COPY LR NO: 8

DRN BY: V.K. MARIKANNU

CMDA (B) No. 7

C. No. B1/2966/2003 BOOT MM

Asst. R/S ROLLING 80'X70' 244X2135

Scrutiny P. A. DOOR 100'X70' 340X2135

DOOR 40'X70' 1220X2135

DOOR 30'X70' 915X2135

DOOR 26'X70' 765X2135

DOOR 100'X70' 340X2135

WINDOW 89'X70' 2668X2135

WINDOW 80'X70' 2440X2135

WINDOW 80'X46' 2240X1372

WINDOW 56'X46' 1525X1372

WINDOW 50'X46' 1525X1372

WINDOW 40'X46' 1220X1372

WINDOW 30'X46' 915X1372

WINDOW 14'6"X46" 4422X1372

WINDOW 13'0"X15'6" 3965X4727

WINDOW 11'0"X15'6" 3353X4727

WINDOW 5'6"X19'0" 1677X5795

V VENTILATOR 30"X2'0" 915X610

J JALY 10'0"X4'6" 3050X1372

FIXED GLASS WINDOW 21'0"X15'6" 6405X4727

SPECIFICATION

FOUNDATION : COLUMN FOUNDATION

WALL : 9" TH (230) BRICK WALL

RCC : 1:2:4 USING 20MM STONE

JELLY

WOODWORK : COUNTRYWOOD

FLOORING : MOSAIC FLOORING

COLOUR INDEX

PROPOSED

ROAD

BOUNDARY

ROAD WIDENING

EXISTING

AREA STATEMENT

FIRST FLOOR AREA = 1421.32 SQM

OTS AREA = 15.31

OWNER

Dr. K. Ravi

ARCHITECT

C. VEERAMAN, B.Arch.
REGD ARCHITECT No. 91/14277
LICENCED SURVEYOR CL No. 290
CORPORATION OF CHENNAI
No. 6, KALYANI FLATS,
1 & 2 KAMARAJAR SALAI
VIRUGAMBAKKAM, CHENNAI-600 002.

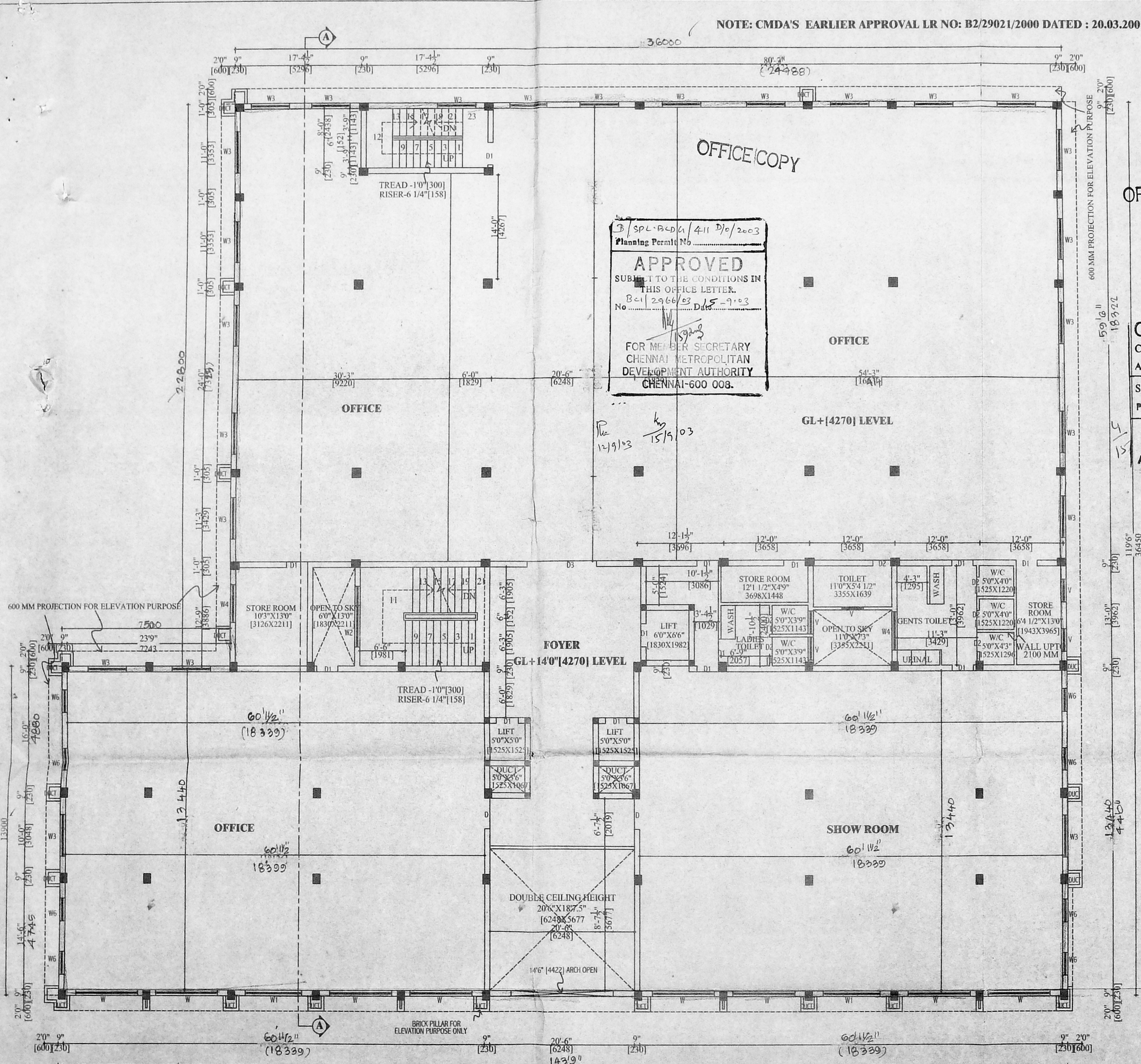

B/SPL-B-04/411 D/O/2003
Planning Permit No.
APPROVED
SUBJECT TO THE CONDITIONS IN THIS OFFICE LETTER.
B-1/2966/03 Date: 15-9-03
FOR MEMBER SECRETARY
CHENNAI METROPOLITAN
DEVELOPMENT AUTHORITY
CHENNAI-600 008.

12/9/03
15/9/03

OFFICE COPY
Revised Plan
Dt. 20/5/03

CMDA (B) No. 7
C. No. B1/2966/2003 BOOT MM
Asst. R/S ROLLING 80'X70' 244X2135
Scrutiny P. A. DOOR 100'X70' 340X2135
DOOR 40'X70' 1220X2135
DOOR 30'X70' 915X2135
DOOR 26'X70' 765X2135
DOOR 100'X70' 340X2135
WINDOW 89'X70' 2668X2135
WINDOW 80'X70' 2440X2135
WINDOW 80'X46' 2240X1372
WINDOW 56'X46' 1525X1372
WINDOW 50'X46' 1525X1372
WINDOW 40'X46' 1220X1372
WINDOW 30'X46' 915X1372
WINDOW 14'6"X46" 4422X1372
WINDOW 13'0"X15'6" 3965X4727
WINDOW 11'0"X15'6" 3353X4727
WINDOW 5'6"X19'0" 1677X5795
V VENTILATOR 30"X2'0" 915X610
J JALY 10'0"X4'6" 3050X1372
FIXED GLASS WINDOW 21'0"X15'6" 6405X4727

SPECIFICATION
FOUNDATION : COLUMN FOUNDATION
WALL : 9" TH (230) BRICK WALL
RCC : 1:2:4 USING 20MM STONE
JELLY
WOODWORK : COUNTRYWOOD
FLOORING : MOSAIC FLOORING

COLOUR INDEX
PROPOSED
ROAD
BOUNDARY
ROAD WIDENING
EXISTING

AREA STATEMENT
FIRST FLOOR AREA = 1421.32 SQM
OTS AREA = 15.31

OWNER
Dr. K. Ravi

ARCHITECT
C. VEERAMAN, B.Arch.
REGD ARCHITECT No. 91/14277
LICENCED SURVEYOR CL No. 290
CORPORATION OF CHENNAI
No. 6, KALYANI FLATS,
1 & 2 KAMARAJAR SALAI
VIRUGAMBAKKAM, CHENNAI-600 002.

FIRST FLOOR PLAN

NOTE: CMDA'S EARLIER APPROVAL LR NO: B2/29021/2000 DATED : 20.03.2001

PLAN SHOWING THE REVISED PROPOSAL FOR THE PROPOSED COMMERCIAL BUILDING AT S.NO:83 part & 84 part ARCOT ROAD IN DEVI KARUMARIYAMMAN NAGAR VALASARAVAKKAM VILLAGE SAIDAPET TALUK THIRUVALLUVAR DISTRICT CHENNAI-87

SHEET NO : 5

TITLE : TYPICAL FLOOR PLAN [SECOND & THIRD FLOOR PLAN]

NOTE : ALL DIMENSIONS ARE IN "MM"

FILE NAME : ...

SCALE : ...

DATE : ...

DRG NO: REVISED COPRN NO: 8

DRN BY : VE.K.MARIKKANNU

CMDA(B) No. / MM

C. No. ...

Asst. ...

Scriting ...

P. A. ...

W WINDOW ...

W2 WINDOW ...

W3 WINDOW ...

W4 WINDOW ...

W5 WINDOW ...

W6 WINDOW ...

W7 WINDOW ...

W8 WINDOW ...

W9 WINDOW ...

W10 WINDOW ...

V VENTILATOR ...

J JALLY ...

FIXED GLASS WINDOW ...

SPECIFICATION

FOUNDATION : COLUMN FOUNDATION

WALL : 9" TH (230) BRICK WALL

RCC : 1:2:4 USING 20MM STONE JELLY

WOODWORK : COUNTRYWOOD

FLOORING : MOSAIC FLOORING

COLOUR INDEX

PROPOSED

ROAD

BOUNDARY

ROAD WIDENING

EXISTING

AREA STATEMENT

SECOND FLOOR AREA = 1421.32 SQM

THIRD FLOOR AREA = 1421.32

OTS AREA :

SECOND FLOOR OTS AREA = 15.31

THIRD FLOOR OTS AREA = 15.31

OWNER

K. Ravi

Dr K. RAVI

ARCHITECT

C. Veeranan

C. VEERANAN, B.Arch.
REGD ARCHITECT No. 91/14277
LICENCED SURVEYOR GLI No. 290
CORPORATION OF CHENNAI
No. 6, KALYANI FLATS,
1 & 2 KAMARAJAR SALAI
VIRUGAMBAKKAM, CHENNAI-600 002.

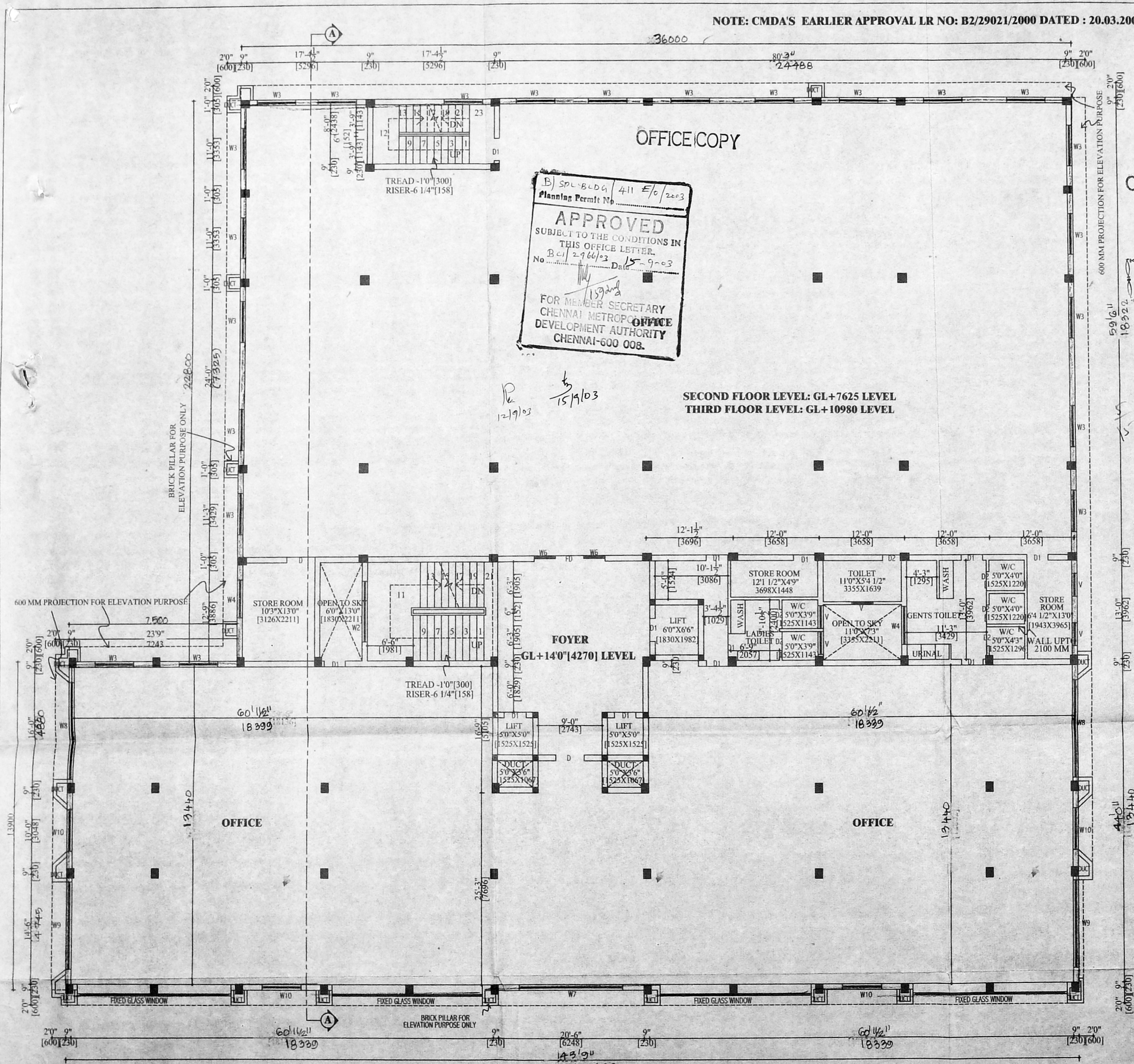

TYPICAL FLOOR PLAN [SECOND & THIRD FLOOR PLAN]

NOTE: CMDA'S EARLIER APPROVAL LR NO: B2/29021/2000 DATED : 20.03.2001

PLAN SHOWING THE REVISED PROPOSAL FOR THE PROPOSED COMMERCIAL BUILDING AT S.NO:83 part & 84 part ARCOT ROAD IN DEVI KARUMARIYAMMAN NAGAR VALASARAVAKKAM VILLAGE SAIDAPET TALUK THIRUVALUVAR DISTRICT CHENNAI-87

OFFICE COPY

SHEET NO : 6

TERRACE FLOOR PLAN

NOTE : ALL DIMENSIONS ARE IN "MM"

CMDA (B) No. 1

C. No. SCALE: 1:100

Asst. DATE : 06.12.2002

DRG NO: REVISED COPRN NO: 8

Scrutinized BY: VE.K.MARIKANNU

P. A. JOINERY

R/S	ROLLING/SHUTTER	FOOT	MM
FD	DOOR	160"X70"	4400X2135
D	DOOR	40"X70"	1015X2135
D1	DOOR	30"X70"	762X2135
D2	DOOR	26"X70"	660X2135
D3	DOOR	100"X70"	2550X2135
W	WINDOW	80"X70"	2030X2135
W1	WINDOW	80"X70"	2030X2135
W2	WINDOW	80"X46"	2030X1172
W3	WINDOW	56"X46"	1417X1172
W4	WINDOW	50"X46"	1265X1172
W5	WINDOW	40"X46"	1015X1172
W6	WINDOW	30"X46"	762X1172
W7	WINDOW	146"X46"	3695X1172
W8	WINDOW	130"X156"	3300X4012
W9	WINDOW	110"X156"	2800X4012
W10	WINDOW	56"X190"	1417X4878
V	VENTILATOR	30"X20"	762X508
J	JALLY	100"X46"	2550X1172
	FIXED GLASS WINDOW	210"X156"	5334X4012

B/SPL-BLDG/411 F/O/2003
 Planning Permit No. **APPROVED**
 SUBJECT TO THE CONDITIONS IN THIS OFFICE LETTER.
 No. Bc/2966/03 Date 15-9-03
 FOR MEMBER SECRETARY CHENNAI METROPOLITAN OPEN TERRACE AUTHORITY CHENNAI-600 008.

12/9/03
 15/9/03
 GL+14312 LEVEL

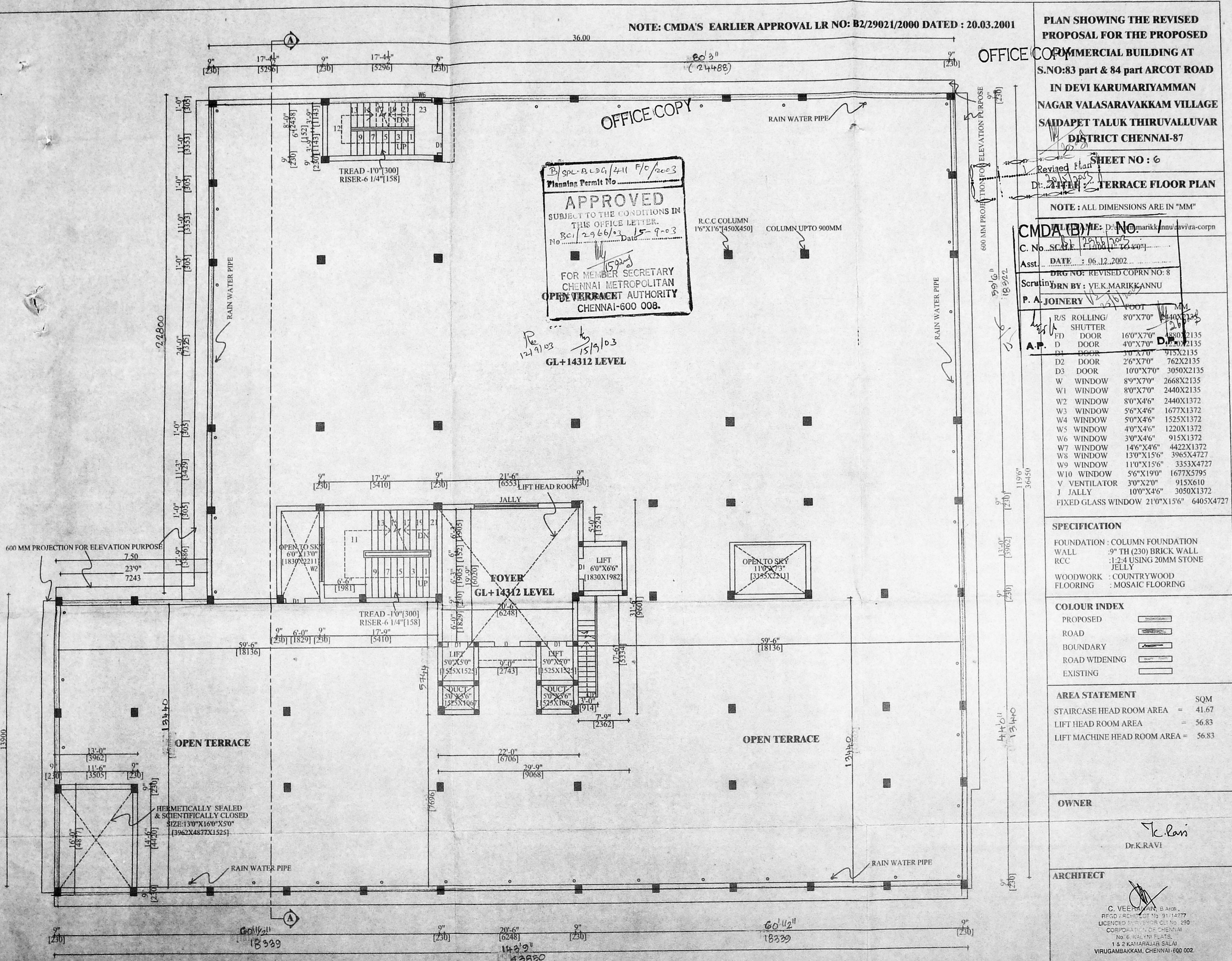

SPECIFICATION

FOUNDATION : COLUMN FOUNDATION
 WALL : 9" TH (230) BRICK WALL
 RCC : 1:2:4 USING 20MM STONE JELLY
 WOODWORK : COUNTRYWOOD
 FLOORING : MOSAIC FLOORING

COLOUR INDEX

PROPOSED [Symbol]
 ROAD [Symbol]
 BOUNDARY [Symbol]
 ROAD WIDENING [Symbol]
 EXISTING [Symbol]

AREA STATEMENT

STAIRCASE HEAD ROOM AREA = 41.67 SQM
 LIFT HEAD ROOM AREA = 56.83 SQM
 LIFT MACHINE HEAD ROOM AREA = 56.83 SQM

OWNER

T. Ravi
 Dr.K.RAVI

ARCHITECT

C. VEERANAIN, B Arch.,
 REGD ARCHITECT No. 91/14277
 LICENCED SURVEYOR CL No. 290
 CORPORATION OF CHENNAI
 No. 6, KALYANI PLATS,
 1 & 2 KAMARAJAR SALAI
 VIRUGAMBAKKAM, CHENNAI-600 002.

TERRACE FLOOR PLAN

Revised Plan
Dt: 20/3/2003

CMDA (B) / No. 1
C. No. B1/2966/2003
Asst. _____
Scrutiny P. A. V2 25/6/2003
A.P. _____ D.P. _____

OFFICE COPY

B/SPL-B.C.D.G/4/11 G/O/2003
Planning Permit No. _____
APPROVED
SUBJECT TO THE CONDITIONS IN THIS OFFICE LETTER
No. Bc1/2966/03 15-9-03
Date: _____
FOR MEMBER SECRETARY
CHENNAI METROPOLITAN
DEVELOPMENT AUTHORITY
CHENNAI-600 008.

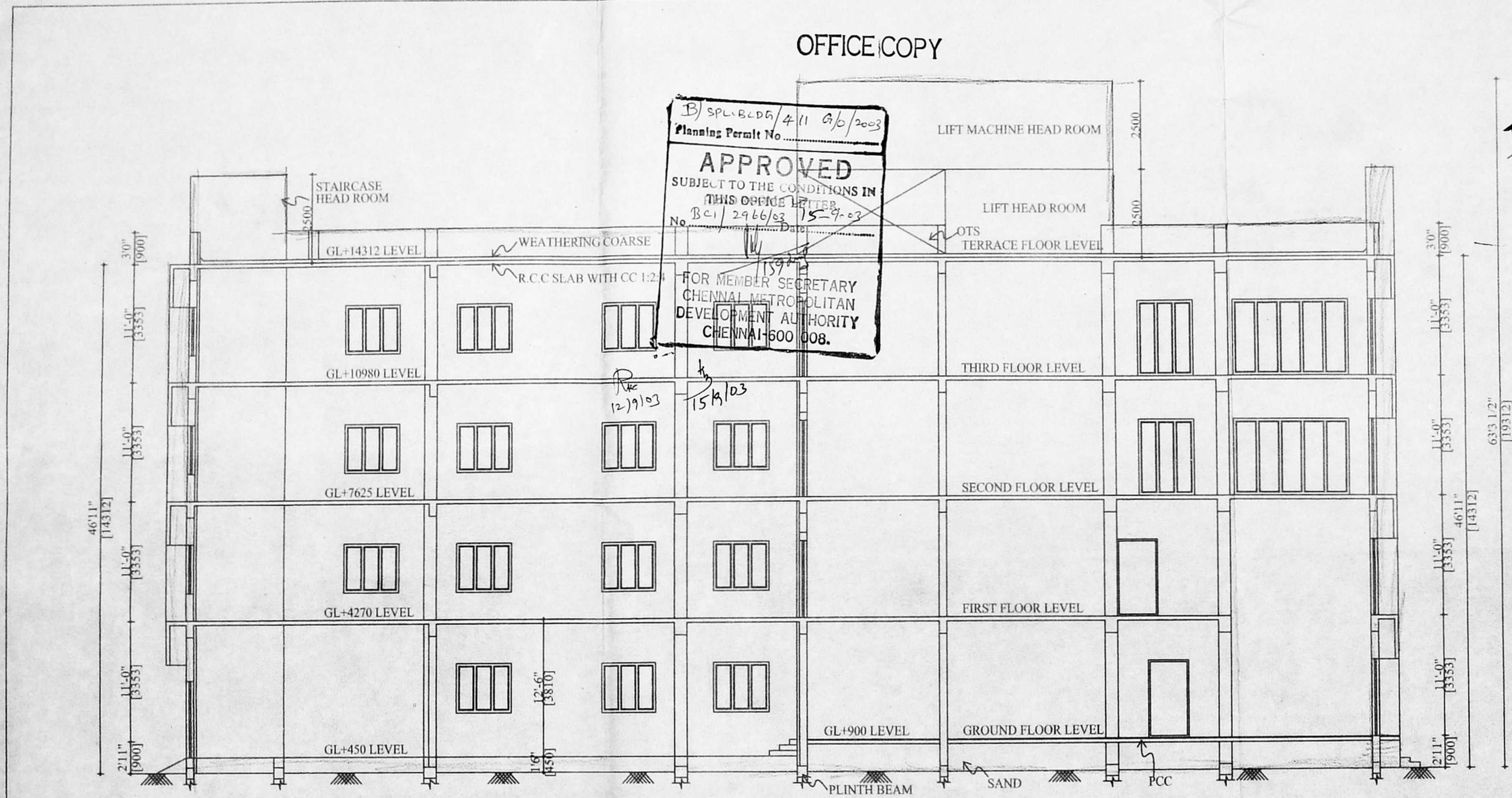

OFFICE COPY

SECTION ON AA

JOINERY		FOOT	MM
R/S	ROLLING SHUTTER	8'0"X7'0"	2440X2135
FD	DOOR	16'0"X7'0"	4880X2135
D	DOOR	4'0"X7'0"	1220X2135
D1	DOOR	3'0"X7'0"	915X2135
D2	DOOR	2'6"X7'0"	762X2135
D3	DOOR	1'0"X7'0"	3050X2135
W	WINDOW	8'9"X7'0"	2668X2135
W1	WINDOW	8'0"X7'0"	2440X2135
W2	WINDOW	8'0"X4'6"	2440X1372
W3	WINDOW	5'6"X4'6"	1677X1372
W4	WINDOW	5'0"X4'6"	1525X1372
W5	WINDOW	4'0"X4'6"	1220X1372
W6	WINDOW	3'0"X4'6"	915X1372
W7	WINDOW	14'6"X4'6"	4422X1372
W8	WINDOW	13'0"X15'6"	3965X4727

W9	WINDOW	11'0"X15'6"	3353X4727
W10	WINDOW	5'6"X19'0"	1677X5795
V	VENTILATOR	3'0"X2'0"	915X610
J	JALLY	10'0"X4'6"	3050X1372
	FIXED GLASS WINDOW	21'0"X15'6"	6405X4727

COLOUR INDEX	
PROPOSED	
ROAD	
BOUNDARY	
ROAD WIDENING	
EXISTING	

SPECIFICATION	
FOUNDATION	: COLUMN FOUNDATION
WALL	: 9" TH (230) BRICK WALL
RCC	: 1:2:4 USING 20MM STONE JELLY
WOODWORK	: COUNTRYWOOD
FLOORING	: MOSAIC FLOORING

PLAN SHOWING THE REVISED PROPOSAL FOR THE PROPOSED COMMERCIAL BUILDING AT S.NO:83 part & 84 part ARCOT ROAD IN DEVI KARUMARIYAMMAN NAGAR VALASARAVAKKAM VILLAGE SAIDAPET TALUK THIRUVALLUVAR DISTRICT CHENNAI-87

NOTE: CMDA'S EARLIER APPROVAL LR NO: B2/29021/2000 DATED : 20.03.2001

SHEET NO: 7
TITLE: SECTION ON AA
NOTE: ALL DIMENSIONS ARE IN "MM"
FILE NAME: D:\sivam\marikkannu\ravi\ra-corp
SCALE : 1:100 [1" TO 8'0"]
DATE : 06.12.2002
DRG NO: REVISED COPRN NO: 8
DRN BY : VE.K.MARIKKANNU

OWNER
K. Ravi
Dr. K. RAVI
ARCHITECT

C. VEEHAN, B Arch.,
REGD ARCHT. No. 14777
LICENCED SURVEYOR CL No. 290
CORPORATION OF CHENNAI
No. 6, KALYANI FLATS,
1 & 2 KAMARAJAR SALAI
VIRUGAMBAKKAM

OFFICE COPY

OFFICE COPY Revised Plan
Dt: 20/5/2003

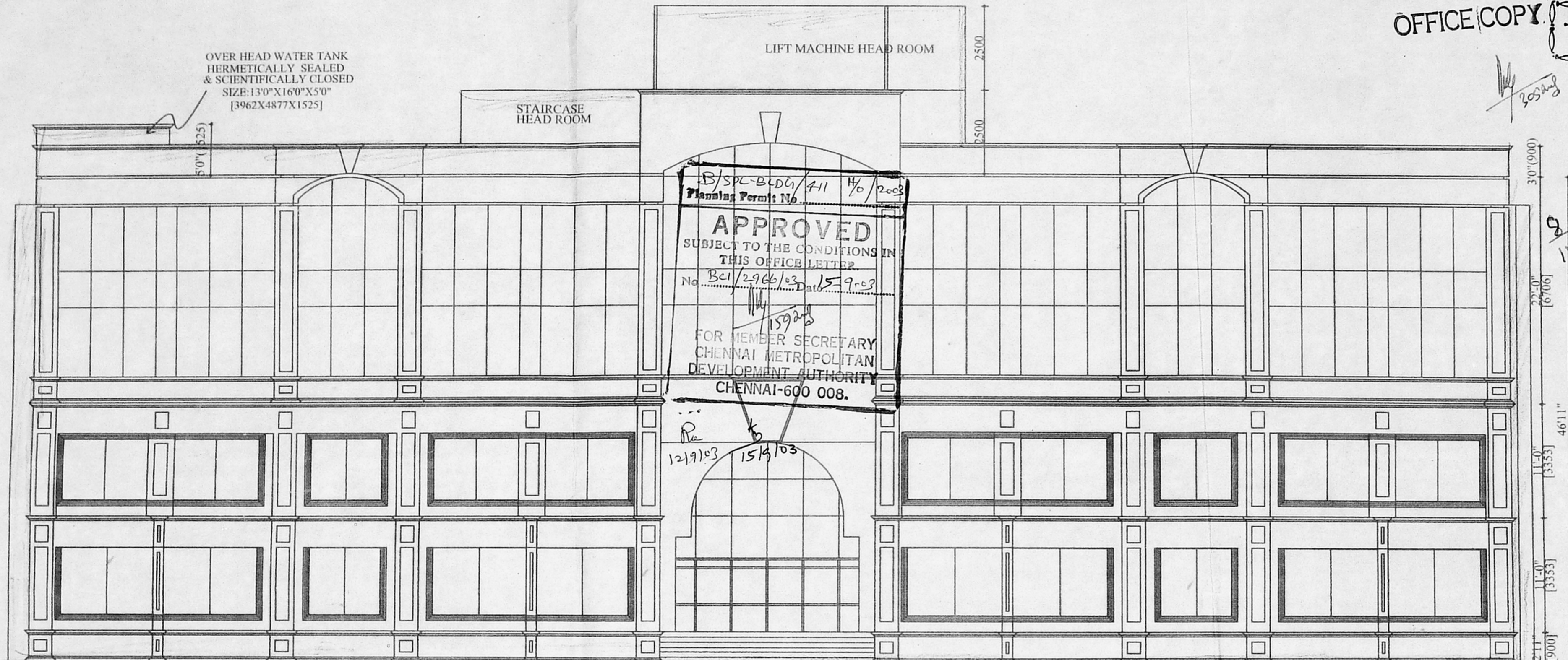

FRONT ELEVATION

CMDA (B) / No. /
C. No. B1/2966/03
Asst.
Scrutiny
P. A. V.B. 25/6/03
A.P. D.P.

JOINERY	FOOT	MM
R/S ROLLING SHUTTER	8'0"X7'0"	2440X2135
FD DOOR	16'0"X7'0"	4880X2135
D DOOR	4'0"X7'0"	1220X2135
D1 DOOR	3'0"X7'0"	915X2135
D2 DOOR	2'6"X7'0"	762X2135
D3 DOOR	1'0"X7'0"	3050X2135
W WINDOW	8'9"X7'0"	2668X2135
W1 WINDOW	8'0"X7'0"	2440X2135
W2 WINDOW	8'0"X4'6"	2440X1372
W3 WINDOW	5'6"X4'6"	1677X1372
W4 WINDOW	5'0"X4'6"	1525X1372
W5 WINDOW	4'0"X4'6"	1220X1372
W6 WINDOW	3'0"X4'6"	915X1372
W7 WINDOW	14'6"X4'6"	4422X1372
W8 WINDOW	13'0"X15'6"	3965X4727

W9 WINDOW	11'0"X15'6"	3353X4727
W10 WINDOW	5'6"X19'0"	1677X5795
V VENTILATOR	3'0"X2'0"	915X610
J JALLY	10'0"X4'6"	3050X1372
FIXED GLASS WINDOW	21'0"X15'6"	6405X4727
COLOUR INDEX		
PROPOSED		
ROAD		
BOUNDARY		
ROAD WIDENING		
EXISTING		
SPECIFICATION		
FOUNDATION	: COLUMN FOUNDATION	
WALL	: 9" TH (230) BRICK WALL	
RCC	: 1:2:4 USING 20MM STONE JELLY	
WOODWORK	: COUNTRYWOOD	
FLOORING	: MOSAIC FLOORING	

PLAN SHOWING THE REVISED PROPOSAL FOR THE PROPOSED COMMERCIAL BUILDING AT S.NO:83 part & 84 part ARCOT ROAD IN DEVI KARUMARIYAMMAN NAGAR VALASARAVAKKAM VILLAGE SAIDAPET TALUK THIRUVALLUVAR DISTRICT CHENNAI-87

NOTE:
CMDA'S EARLIER APPROVAL LR NO: B2/29021/2000 DATED : 20.03.2001

SHEET NO: 8
TITLE: FRONT ELEVATION
NOTE : ALL DIMENSIONS ARE IN "MM"
FILE NAME: D:\sivam\marikkannu\ravi\ra-coprn
SCALE : 1:100 [1" TO 8'0"]
DATE : 06.12.2002
DRG NO: REVISED COPRN NO: 8
DRN BY : VE.K.MARIKKANNU

OWNER
 Dr. K.RAVI
ARCHITECT
 C. VEERANAN, B.Arch.,
 REG. ARCHITECT No: 81/14277
 LICENCED ARCHITECT CL No: 280
 CORPORATION OF CHENNAI
 No. 8, KALAI FLATS,
 1 & 2 KAMARAJAR SALAI
 THIRUGAMBAKKAM, CHENNAI-600 002.

PLAN SHOWING THE PROPOSED HOSPITAL BUILDING IN ADDITIONS TO THE EXISTING COMMERCIAL & LPG GODOWN AT RS NO: 83 part & 84 part ARCOT ROAD IN DEVI KARUMARIAMMAN NAGAR VALASARAVAKKAM VILLAGE SAIDAPET TALUK THIRUVALLUVAR DISTRICT CHENNAI-87

TITLE : GROUND FLOOR PLAN

NOTE : ALL DIMENSIONS ARE IN "METRE"

FILE NAME: D:\umaya\marivavi\hos-cprn

SCALE : 1:100 (1" TO 80')

DATE : 10.09.2002

DRG NO: REV COPRN NO: 7

DRN BY: VEK.MARIKKANNU

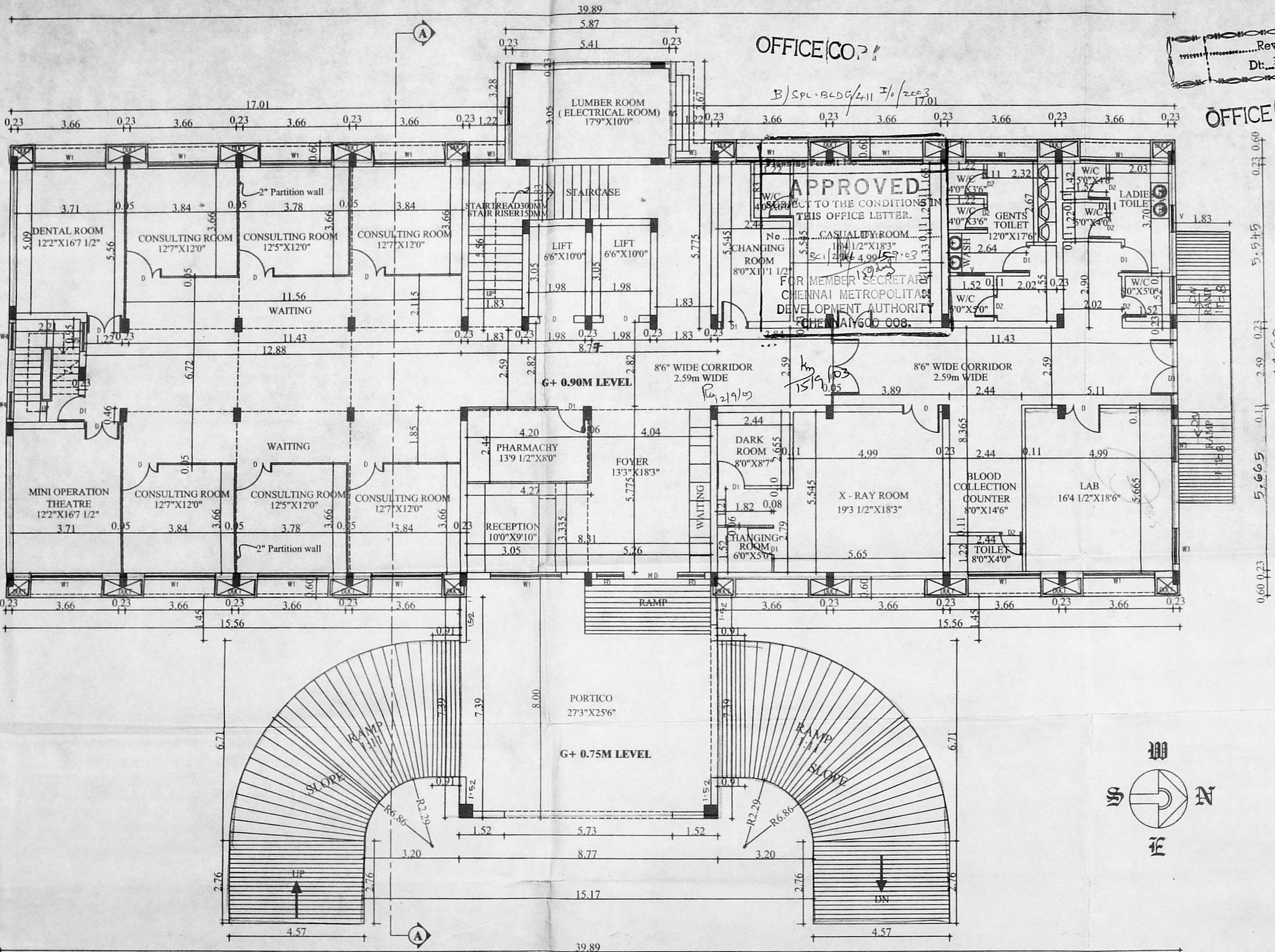

Revised Plan
Dt: 3-17-03

OFFICE COPY

ITEM	DESCRIPTION	QTY	UNIT	REMARKS
CMDA (B) / No. 1	FOOT	1	METRE	
M1	MAIN DOOR	1	6'0"X7'0"	1.80X2.10
D1	DOOR	1	4'0"X7'0"	1.22X2.10
A1	DOOR	1	3'0"X7'0"	0.90X2.10
D2	DOOR	1	2'6"X7'0"	0.75X2.10
S1	SCREEN DOOR	1	6'0"X7'0"	1.80X2.10
P1A	DOOR	1	5'0"X7'0"	1.50X2.10
W1	WINDOW	10	10'0"X4'0"	3.05X1.22
W2	WINDOW	8	8'0"X4'0"	2.44X1.22
W3	WINDOW	6	6'0"X4'0"	1.80X1.22
W4	WINDOW	3	3'0"X4'0"	0.90X1.22
W5	WINDOW	3	3'3"X4'0"	0.99X1.22
V	VENTILATOR	3	3'0"X2'0"	0.90X0.60
FD	FRENCH DOOR	3	3'0"X7'0"	0.90X2.10
FW	FRENCH WINDOW	8	8'0"X7'0"	2.44X2.10
RS	ROLLING SHUTTER	7	7'0"X7'0"	2.135X2.135

SPECIFICATION
 FOUNDATION : COLUMN FOUNDATION
 WALL : 9" TH (230) BRICK WALL
 RCC : 1:2:4 USING 20MM STONE JELLY
 WOODWORK : COUNTRYWOOD
 FLOORING : MOSAIC FLOORING

COLOUR INDEX
 PROPOSED [Symbol]
 ROAD [Symbol]
 BOUNDARY [Symbol]

AREA STATEMENT
 SQM
 GROUND FLOOR AREA = 652.55
 NON F.S.I :
 LUMBER ROOM AREA = 19.25

OWNER
 Dr. K. Ravi

ARCHITECT
 C. VEERANAN, B.Arch.,
 REGD ARCHITECT No: 91/14277
 LICENCED SURVEYOR/CL No: 290
 CORPORATION OF CHENNAI
 No. 6, KALYANI FLATS,
 1 & 2 KAMARAJAR SALAI
 VIRUGAMBAKKAM, CHENNAI-600 002.

GROUND FLOOR PLAN

PLAN SHOWING THE PROPOSED HOSPITAL BUILDING IN ADDITIONS TO THE EXISTING COMMERCIAL & LPG GODOWN AT RS NO: 83 part & 84 part ARCOT ROAD IN DEVI KARUMARIAMMAN NAGAR VALASARAVAKKAM VILLAGE SAIDAPET TALUK THIRUVALLUVAR DISTRICT CHENNAI-87

SHEET NO : 10

OFFICE COPY

TITLE : FIRST FLOOR PLAN

NOTE : ALL DIMENSIONS ARE IN "METRE"

FILE NAME: D:\umaya\mari\ravi\hos-corpn

SCALE : 1:100 (1" TO 80')

Dt: 30/09/2003 DATE : 10.09.2002

NO: REV COPRN NO: 7

DRN BY : VEK.MARIKKANNU

SP- BLDG/411 T/O/2003
 Planning Permit No. 1220/2003
APPROVED
 SUBJECT TO THE CONDITIONS IN THIS OFFICE LETTER.
 No. 2968/03 Date 15-9-03
 FOR MEMBER SECRETARY
 CHENNAI METROPOLITAN CORPORATION
 DEVELOPMENT AUTHORITY
 CHENNAI-600 085

OFFICE COPY

Revised Plan
 Dt: 30/09/2003

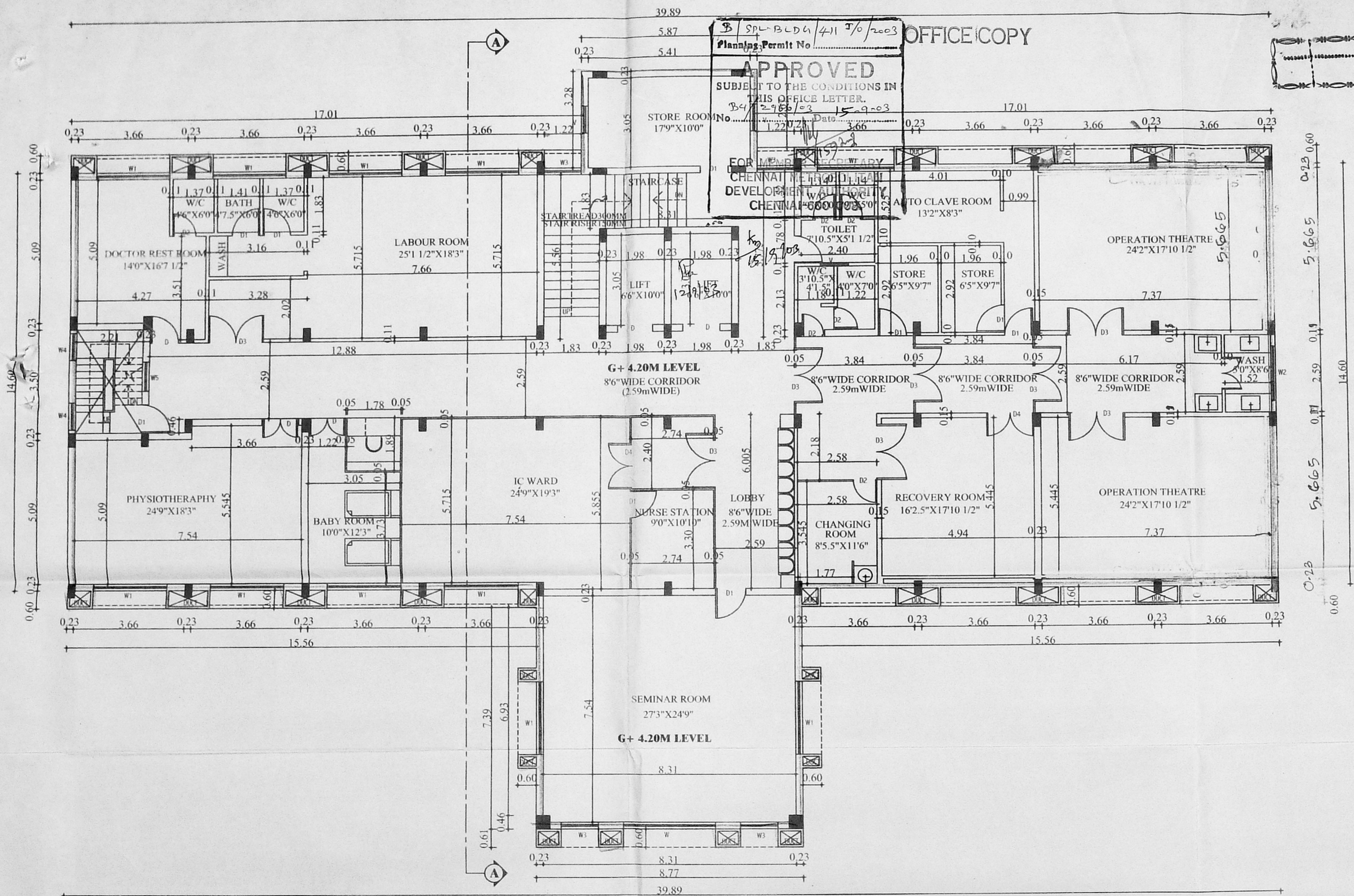

JOINT CMDA (B) / No.	
C No	FOOT / METRE
MD MAIN DOOR	6'0" X 7'0" 1.80 X 2.10
Asst DOOR	4'0" X 7'0" 1.22 X 2.10
D1 DOOR	3'0" X 7'0" 0.90 X 2.10
Scrutiny DOOR	2'6" X 7'0" 0.75 X 2.10
D3 DOOR	6'0" X 7'0" 1.80 X 2.10
D4 DOOR	5'0" X 7'0" 1.50 X 2.10
W WINDOW	10'0" X 4'0" 3.05 X 1.22
W1 WINDOW	8'0" X 4'0" 2.44 X 1.22
W2 WINDOW	6'0" X 4'0" 1.80 X 1.22
W3 WINDOW	4'0" X 4'0" 1.22 X 1.22
W4 WINDOW	3'0" X 4'0" 0.90 X 1.22
W5 WINDOW	3'3" X 4'0" 0.99 X 1.22
V VENTILATOR	3'0" X 2'0" 0.90 X 0.60
FD FRENCH DOOR	3'0" X 7'0" 0.90 X 2.10
FW FRENCH WINDOW	8'0" X 7'0" 2.44 X 2.10
RS ROLLING SHUTTER	7'0" X 7'0" 2.135 X 2.135

SPECIFICATION

FOUNDATION : COLUMN FOUNDATION
 WALL : 9" TH (230) BRICK WALL
 RCC : 1:2:4 USING 20MM STONE JELLY
 WOODWORK : COUNTRYWOOD
 FLOORING : MOSAIC FLOORING

COLOUR INDEX

PROPOSED [Symbol]
 ROAD [Symbol]
 BOUNDARY [Symbol]

AREA STATEMENT

FIRST FLOOR AREA = 671.80 SQM

OWNER

Dr. K. RAVI

ARCHITECT

C. VEERANAN, B.Arch.,
 REGD ARCHITECT No: 91/14277
 LICENSED SURVEYOR Cl No: 290
 CORPORATION OF CHENNAI
 No. 6, KALYANI FLATS,
 1 & 2 KAMARAJAR SALAI
 VIRUGAMBAKKAM, CHENNAI-600 002

FIRST FLOOR PLAN

PLAN SHOWING THE PROPOSED HOSPITAL BUILDING IN ADDITIONS TO THE EXISTING COMMERCIAL & LPG GODOWN AT RS NO: 83 part & 84 part ARCOT ROAD IN DEVI KARUMARIAMMAN NAGAR VALASARAVAKKAM VILLAGE SAIDAPET TALUK THIRUVALLUVAR DISTRICT CHENNAI-87

OFFICE COPY

OFFICE COPY

TITLE : SECOND FLOOR PLAN

NOTE : ALL DIMENSIONS ARE IN "METRE"

FILE NAME: D:\umayal\mari\ravi\hos-corpn

SCALE : 1:100 (1" TO 80")

Revised Plan Dt: 30/7/03

DRG NO: REV COPRN NO. 7

DEVI KARUMARIAMMAN NO. 1

JOINDRY	FOOT	METRE
MPT MAIN DOOR	6'0"X7'6"	1.80X2.10
D DOOR	4'0"X7'0"	1.22X2.10
D Sprutiny DOOR	3'0"X7'0"	0.90X2.10
D A. DOOR	12'0"X3'6"X7'0"	0.75X2.10
D2 DOOR	6'0"X7'0"	1.80X2.10
D4 DOOR	5'0"X7'0"	1.50X2.10
W WINDOW	10'0"X4'0"	3.05X1.22
W1 WINDOW	8'0"X4'0"	2.44X1.22
W2 WINDOW	6'0"X4'0"	1.80X1.22
W3 WINDOW	4'0"X4'0"	1.22X1.22
W4 WINDOW	3'0"X4'0"	0.90X1.22
W5 WINDOW	3'3"X4'0"	0.99X1.22
V VENTILATOR	3'0"X2'0"	0.90X0.60
FD FRENCH DOOR	3'0"X7'0"	0.90X2.10
FW FRENCH WINDOW	8'0"X7'0"	2.44X2.10
RS ROLLING SHUTTER	7'0"X7'0"	2.135X2.135

SPECIFICATION

FOUNDATION : COLUMN FOUNDATION
 WALL : 9" TH (230) BRICK WALL
 RCC : 1:2:4 USING 20MM STONE JELLY
 WOODWORK : COUNTRYWOOD
 FLOORING : MOSAIC FLOORING

COLOUR INDEX

PROPOSED [Symbol]
 ROAD [Symbol]
 BOUNDARY [Symbol]

AREA STATEMENT

SECOND FLOOR AREA = 671.80 SQM

OWNER

Dr. K. Ravi

ARCHITECT

C. VEERANAN, B.Arch.,
 REGD ARCHITECT No: 91/14277
 LICENCED SURVEYOR CLI No: 290
 CORPORATION OF CHENNAI
 No. 6, KALYNI FLATS,
 1 & 2 KAMARAJI SALAI
 VIRUGAMBAKKAM, CHENNAI-600 002.

B/SPL-BD04/411 K/O/2003
 Planning Permt No
APPROVED
 SUBJECT TO THE CONDITIONS IN THIS OFFICE LETTER.
 No Bc112966/e3 Date 15-9-03
 FOR MEMBER SECRETARY
 CHENNAI METROPOLITAN DEVELOPMENT AUTHORITY
 CHENNAI-600 008.

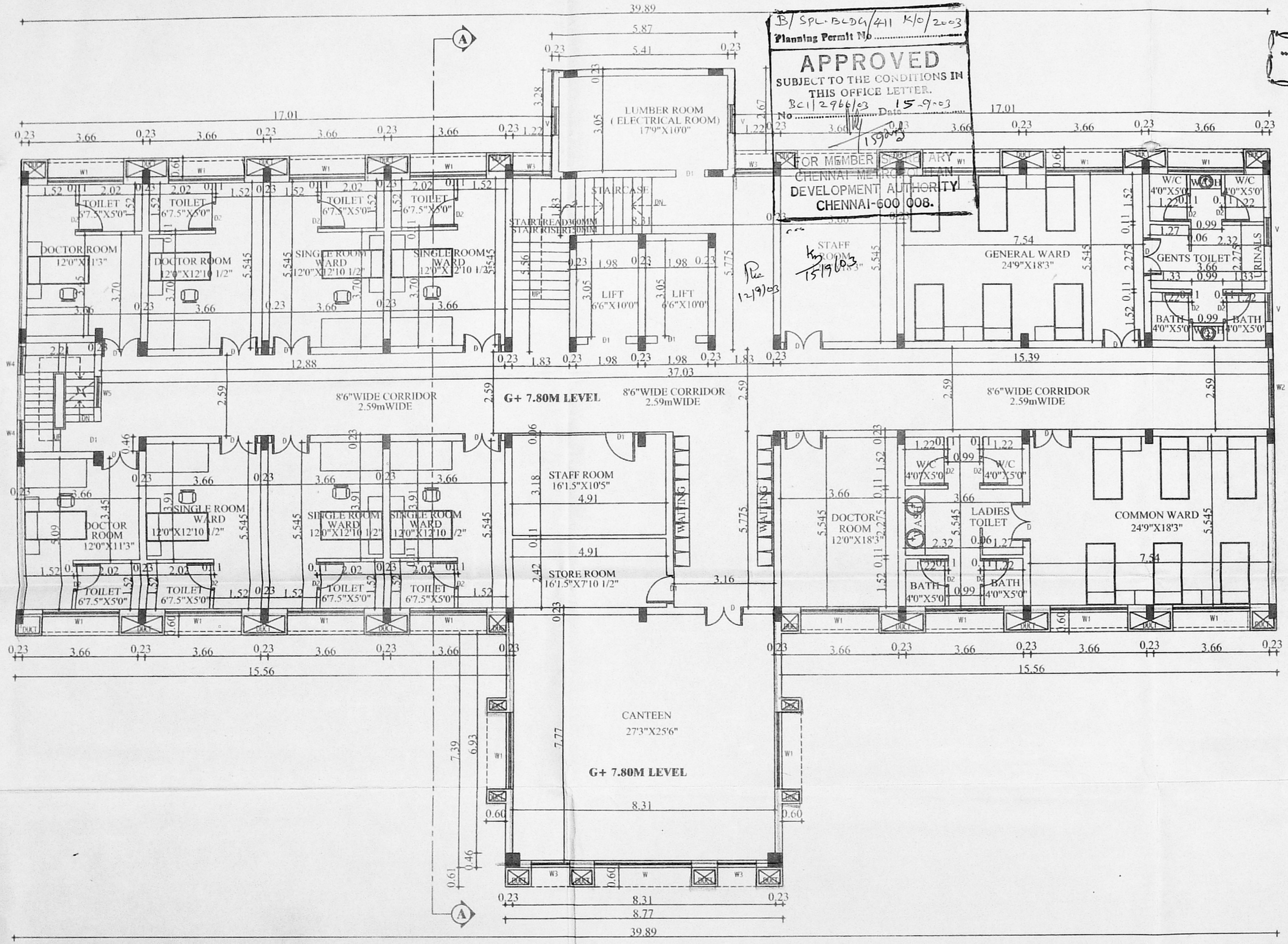

SECOND FLOOR PLAN

PLAN SHOWING THE PROPOSED HOSPITAL BUILDING IN ADDITIONS TO THE EXISTING COMMERCIAL & LPG GODOWN AT RS NO: 83 part & 84 part ARCOT ROAD IN DEVI KARUMARIAMMAN NAGAR VALASARAVAKKAM VILLAGE SAIDAPET TALUK THIRUVALLUR DISTRICT CHENNAI-87

OFFICE COPY

OFFICE COPY

SHEET NO : 12

TITLE : THIRD FLOOR PLAN

NOTE : ALL DIMENSIONS ARE IN "METRE"

FILE NAME : D:\umayal\mari\ravi\hos-corpn

SCALE : 1:100 (1" TO 8'0")

DATE : 10.09.2002

DRG NO: REV CORN NO: 7



DRN BY: VE.K.MARIKANNU

CMDA (B) / JOINERY No. /		FOOT	METRE
C. No.	MD MAIN DOOR	60"X70"	1.80X2.10
Asst.	D DOOR	40"X70"	1.22X2.10
Scrutiny	D1 DOOR	30"X70"	0.90X2.10
	D2 DOOR	26"X70"	0.75X2.10
P. A.	D3 DOOR	60"X70"	1.80X2.10
	D4 DOOR	30"X70"	1.50X2.10
A.P.	W WINDOW	100"X40"	2.54X1.22
	W WINDOW	80"X40"	2.04X1.22
	W2 WINDOW	60"X40"	1.50X1.22
	W3 WINDOW	40"X40"	1.22X1.22
	W4 WINDOW	30"X40"	0.90X1.22
	W5 WINDOW	33"X40"	0.99X1.22
	V VENTILATOR	30"X30"	0.90X0.90
	FD FRENCH DOOR	30"X70"	0.90X2.10
	FW FRENCH WINDOW	80"X70"	2.04X2.10
	RS ROLLING SHUTTER	70"X70"	2.135X2.135

SPECIFICATION

FOUNDATION : COLUMN FOUNDATION
 WALL : 9" TH (230) BRICK WALL
 RCC : 1:2:4 USING 20MM STONE JELLY
 WOODWORK : COUNTRYWOOD
 FLOORING : MOSAIC FLOORING

COLOUR INDEX

PROPOSED 
 ROAD 
 BOUNDARY 

AREA STATEMENT

THIRD FLOOR AREA = 601.64 SQM

OWNER

K. Ravi
 Dr. K. RAVI

ARCHITECT

C. Veeranan
 C. VEERANAN, B.Arch.,
 REGD ARCHITECT No: 91/14277
 LICENCED SURVEYOR CU No: 230
 CORPORATION OF CHENNAI
 No. 6, KALYANI FLATS,
 1 & 2 KAMARAJAR SALAI
 VIRUGAMBAKKAM, CHENNAI-600 002.

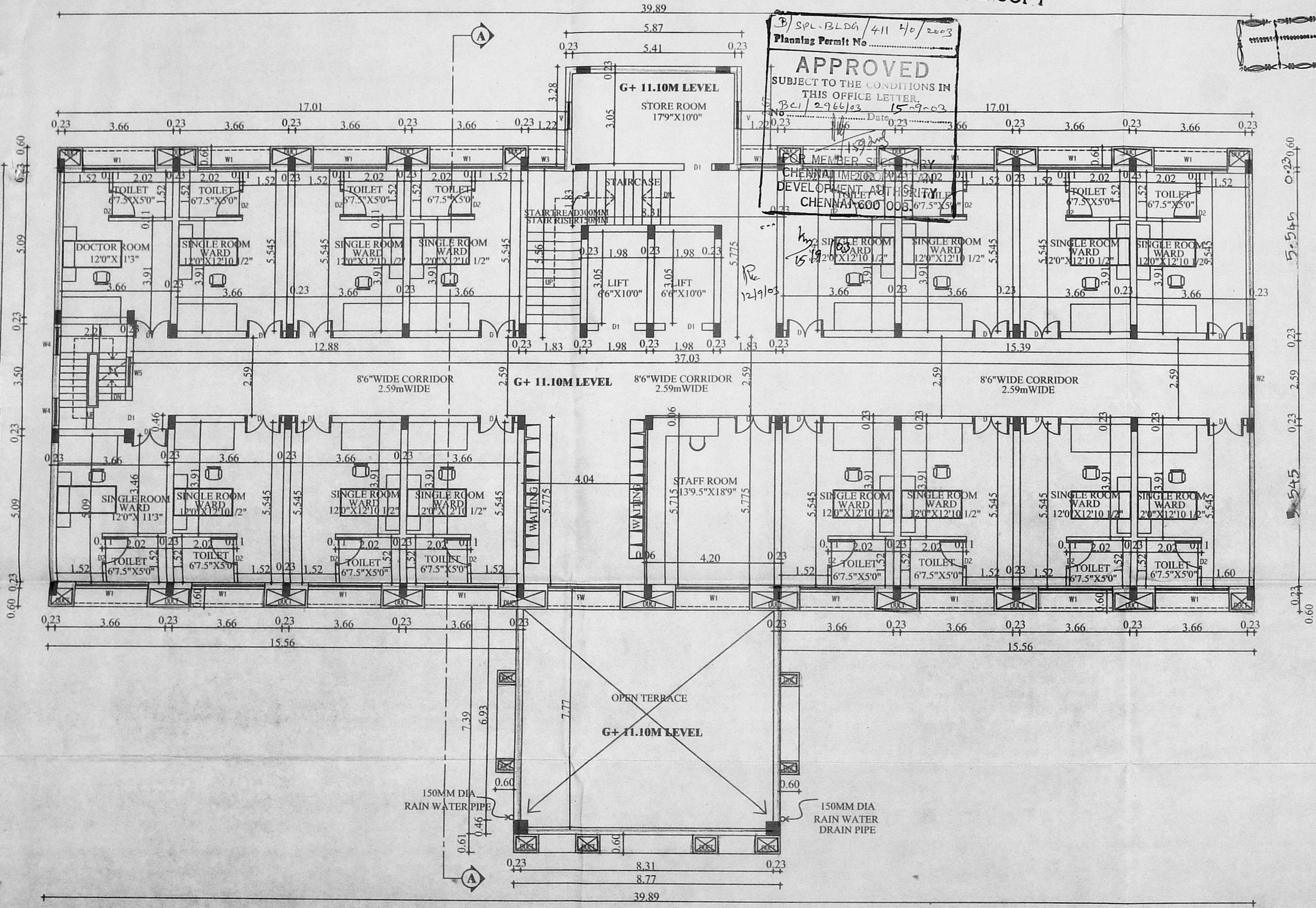

THIRD FLOOR PLAN

PLAN SHOWING THE PROPOSED HOSPITAL BUILDING IN ADDITIONS TO THE EXISTING COMMERCIAL & LPG GODOWN AT RS NO: 83 part & 84 part ARCOT ROAD IN DEVI KARUMARIAMMAN NAGAR VALASARAVAKKAM VILLAGE SAIDAPET TALUK THIRUVALLUVAR DISTRICT CHENNAI-87

OFFICE COPY

SHEET NO : 13

OFFICE COPY : TERRACE FLOOR PLAN

NOTE : ALL DIMENSIONS ARE IN "METRE"

FILE NAME: D:\umaya\mari\ravi\hos-corp

Revised Plan (1" TO 8")

Dt: 30/7/03

DATE: 10/09/2002

DRG NO: REV COPRN NO: 7

DRN BY: VEK.MARIKKANNU

APPROVED
SUBJECT TO THE CONDITIONS IN
OFFICE COPY
No. Bc/12966/03 D/S - 9003
FOR MEMBER SECRETARY
CHENNAI METROPOLITAN
DEVELOPMENT AUTHORITY
CHENNAI-600 000.

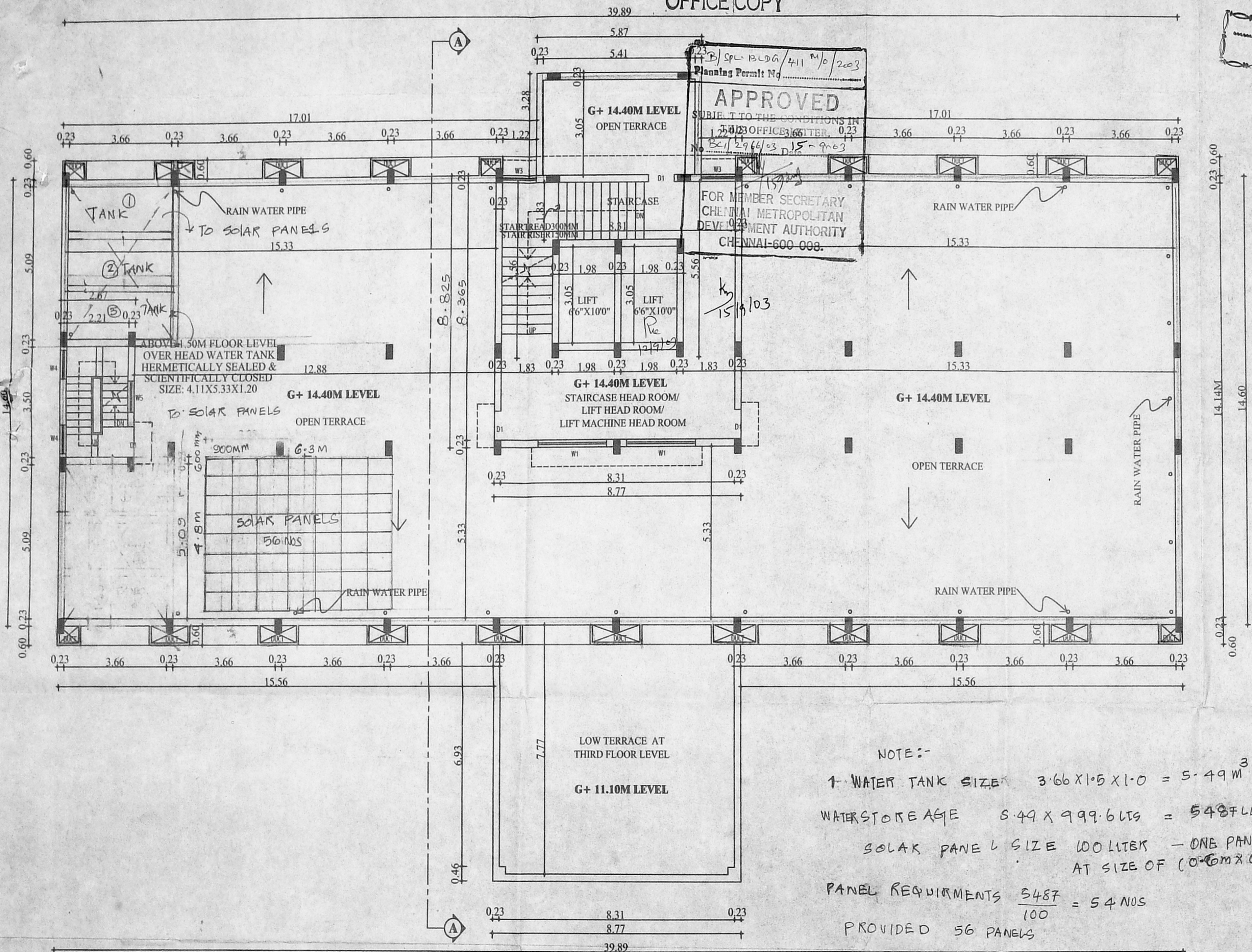

CMDA (BRI) No.	FOOT	METRE
C. No. MD MAIN DOOR	60"X70"	1.80X2.10
D DOOR	40"X70"	1.22X2.10
Asst D1 DOOR	30"X70"	0.90X2.10
Scrutiny D2 DOOR	26"X70"	0.75X2.10
D3 DOOR	60"X70"	1.80X2.10
P. A. D4 DOOR	56"X70"	1.50X2.10
W WINDOW	100"X40"	3.05X1.22
W1 WINDOW	80"X40"	2.44X1.22
W2 WINDOW	60"X40"	1.80X1.22
W3 WINDOW	40"X40"	1.22X1.22
W4 WINDOW	30"X40"	0.90X1.22
W5 WINDOW	33"X40"	0.99X1.22
V VENTILATOR	3'0"X2'0"	0.90X0.60
FD FRENCH DOOR	3'0"X7'0"	0.90X2.10
FW FRENCH WINDOW	8'0"X7'0"	2.44X2.10
RS ROLLING SHUTTER	7'0"X7'0"	2.135X2.135

SPECIFICATION
FOUNDATION : COLUMN FOUNDATION
WALL : 9" TH (230) BRICK WALL
RCC : 1:2:4 USING 20MM STONE JELLY
WOODWORK : COUNTRYWOOD
FLOORING : MOSAIC FLOORING

COLOUR INDEX
PROPOSED []
ROAD []
BOUNDARY []

AREA STATEMENT	SQM
STAIRCASE	
HEAD ROOM AREA	= 77.39
LIFT HEAD ROOM AREA	
LIFT MACHINE HEAD ROOM AREA	= 77.39
TOTAL	= 154.78

OWNER
K. Ravi
Dr. K. RAVI

ARCHITECT
C. VEERANAN, B.Arch.
REGD ARCHITECT No: 91/14277
LICENCED SURVEYOR CLI No: 290
CORPORATION OF CHENNAI
No. 6, KALYNI FLATS,
1 & 2 KAMARAJAR SALAI,
VIRUGAMBAKKAM, CHENNAI-600 002

NOTE:-
1. WATER TANK SIZE 3.66 X 1.5 X 1.0 = 5.49 M³
WATER STORAGE 5.49 X 999.6 LTRS = 5487 LITERS
SOLAR PANEL SIZE 100 LITER - ONE PANELS
AT SIZE OF (0.6m X 0.9m)
PANEL REQUIREMENTS $\frac{5487}{100} = 54$ NOS
PROVIDED 56 PANELS

TERRACE FLOOR PLAN

PLAN SHOWING THE PROPOSED HOSPITAL BUILDING IN ADDITIONS TO THE EXISTING COMMERCIAL & LPG GODOWN AT RS NO: 83 part & 84 part ARCOT ROAD IN DEVI KARUMARIAMMAN NAGAR VALASARAVAKKAM VILLAGE SAIDAPET TALUK THIRUVALLUVAR DISTRICT CHENNAI-87

OFFICE COPY

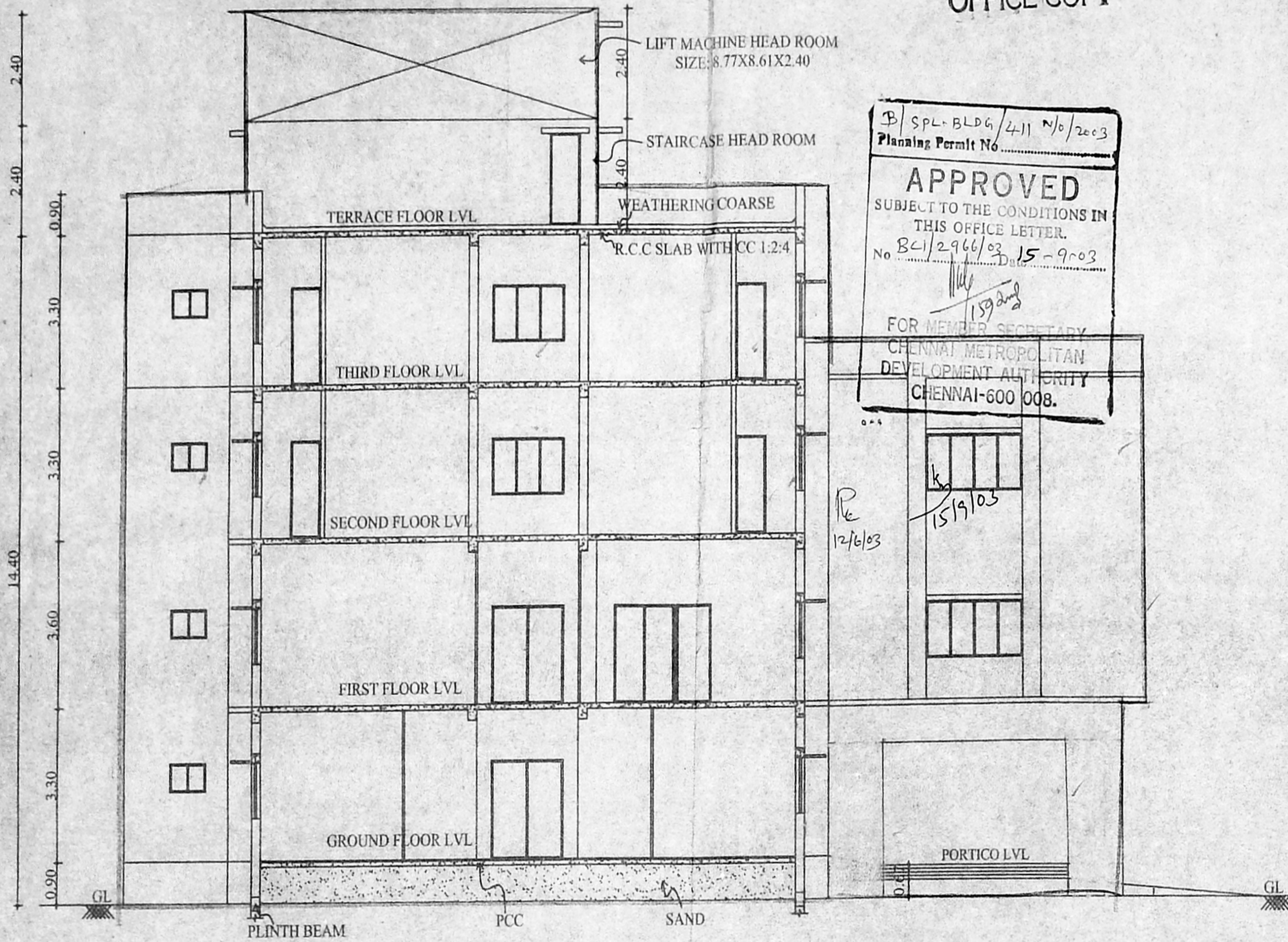

SECTION ON AA

B/SPL-BLDG/411 N/o/2003
 Planning Permit No.
APPROVED
 SUBJECT TO THE CONDITIONS IN THIS OFFICE LETTER.
 No. Bc/2966/03 15-9-03
 15/9/03
 FOR MEMBER SECRETARY
 CHENNAI METROPOLITAN
 DEVELOPMENT AUTHORITY
 CHENNAI-600 008.

Revised Plan
 Dt. 30/5/2003

CMDA (B) / No. /
 C. No. B/2966/2003
 Asst.
 Scrutiny
 P. A.
 A.P.
 D.P.

SHEET NO : 14
TITLE : SECTION ON AA & LIFT MACHINE ROOM
NOTE : ALL DIMENSIONS ARE IN "METRE"
FILE NAME: D:\umaya\umari\ravi\hos-corpn
SCALE : 1:100 (1" TO 8")
DATE : 10.09.2002
DRG NO: REV COPRN NO: 7
DRN BY : VE.K.MARIKANNU

ITEM	FOOT	METRE
MD MAIN DOOR	6'0"X7'0"	1.80X2.10
D DOOR	4'0"X7'0"	1.22X2.10
D1 DOOR	3'0"X7'0"	0.90X2.10
D2 DOOR	2'6"X7'0"	0.75X2.10
D3 DOOR	6'0"X7'0"	1.80X2.10
D4 DOOR	5'0"X7'0"	1.50X2.10
W WINDOW	10'0"X4'0"	3.05X1.22
W1 WINDOW	8'0"X4'0"	2.44X1.22
W2 WINDOW	6'0"X4'0"	1.80X1.22
W3 WINDOW	4'0"X4'0"	1.22X1.22
W4 WINDOW	3'0"X4'0"	0.90X1.22
W5 WINDOW	3'3"X4'0"	0.99X1.22
V VENTILATOR	3'0"X2'0"	0.90X0.60
FD FRENCH DOOR	3'0"X7'0"	0.90X2.10
FW FRENCH WINDOW	8'0"X7'0"	2.44X2.10

SPECIFICATION
 FOUNDATION : COLUMN FOUNDATION
 WALL : 9" TH (230) BRICK WALL
 RCC : 1:2:4 USING 20MM STONE JELLY
 WOODWORK : COUNTRYWOOD
 FLOORING : MOSAIC FLOORING

COLOUR INDEX
 PROPOSED
 ROAD
 BOUNDARY

AREA STATEMENT SQM
 LIFT HEAD ROOM AREA }
 LIFT MACHINE HEAD ROOM AREA } = 77.39

OWNER

 Dr. K. RAVI

ARCHITECT

 C. VEERAKAN, B Arch.,
 REGD ARCHITECT No: 91/14277
 LICENCED SURVEYOR CU No: 290
 CORPORATION OF CHENNAI
 No. 6, KALYANI FLATS,
 1 & 2 KAMARAJAR SALAI
 VIRUGAMBAKKAM, CHENNAI-600 002.

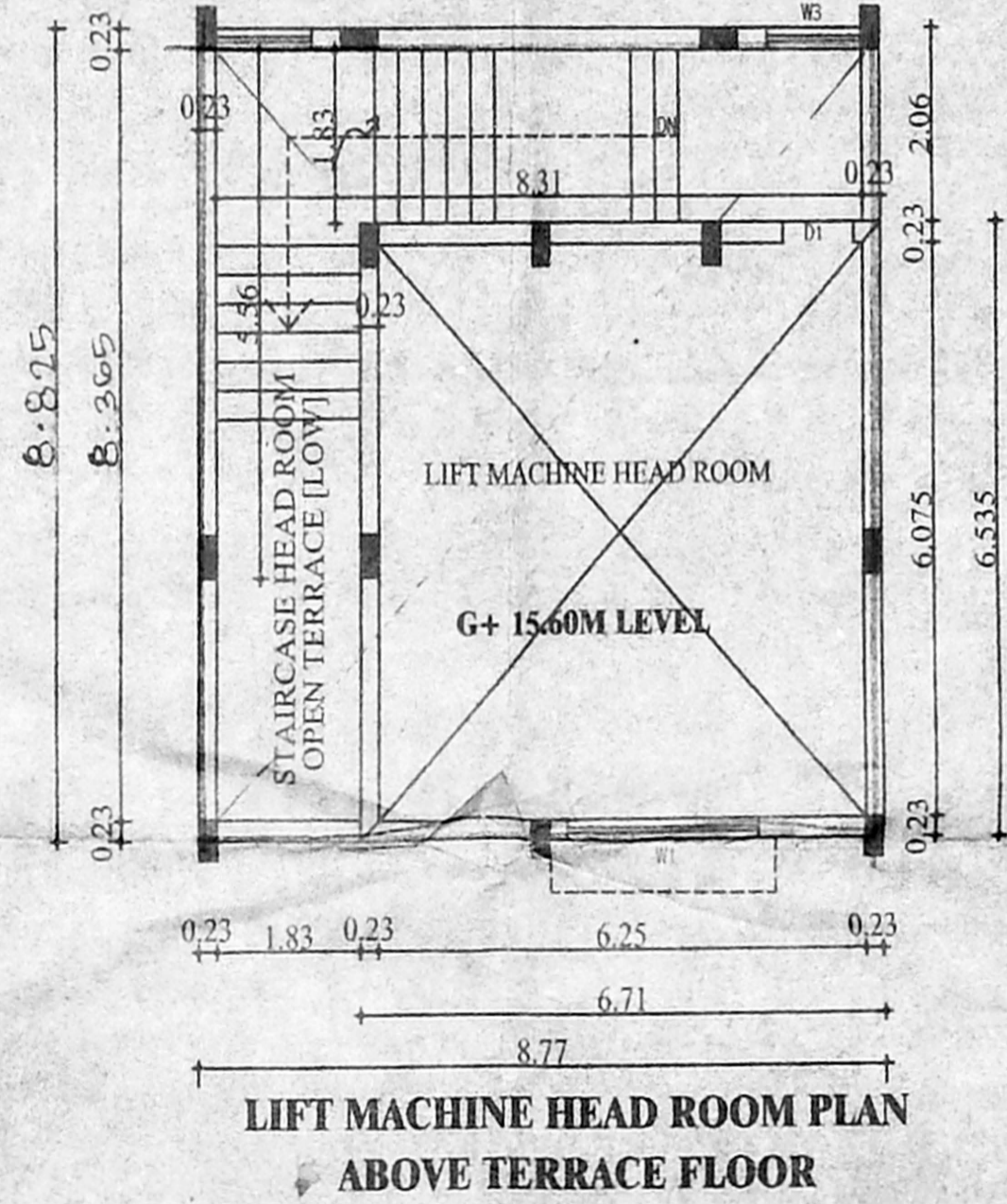

LIFT MACHINE HEAD ROOM PLAN ABOVE TERRACE FLOOR

OFFICE COPY

OFFICE COPY

PLAN SHOWING THE PROPOSED HOSPITAL BUILDING IN ADDITIONS TO THE EXISTING COMMERCIAL & LPG GODOWN AT RS NO: 83 part & 84 part ARCOT ROAD IN DEVI KARUMARIAMMAN NAGAR VALASARAVAKKAM VILLAGE SAIDAPET TALUK THIRUVALLUVAR DISTRICT CHENNAI-87

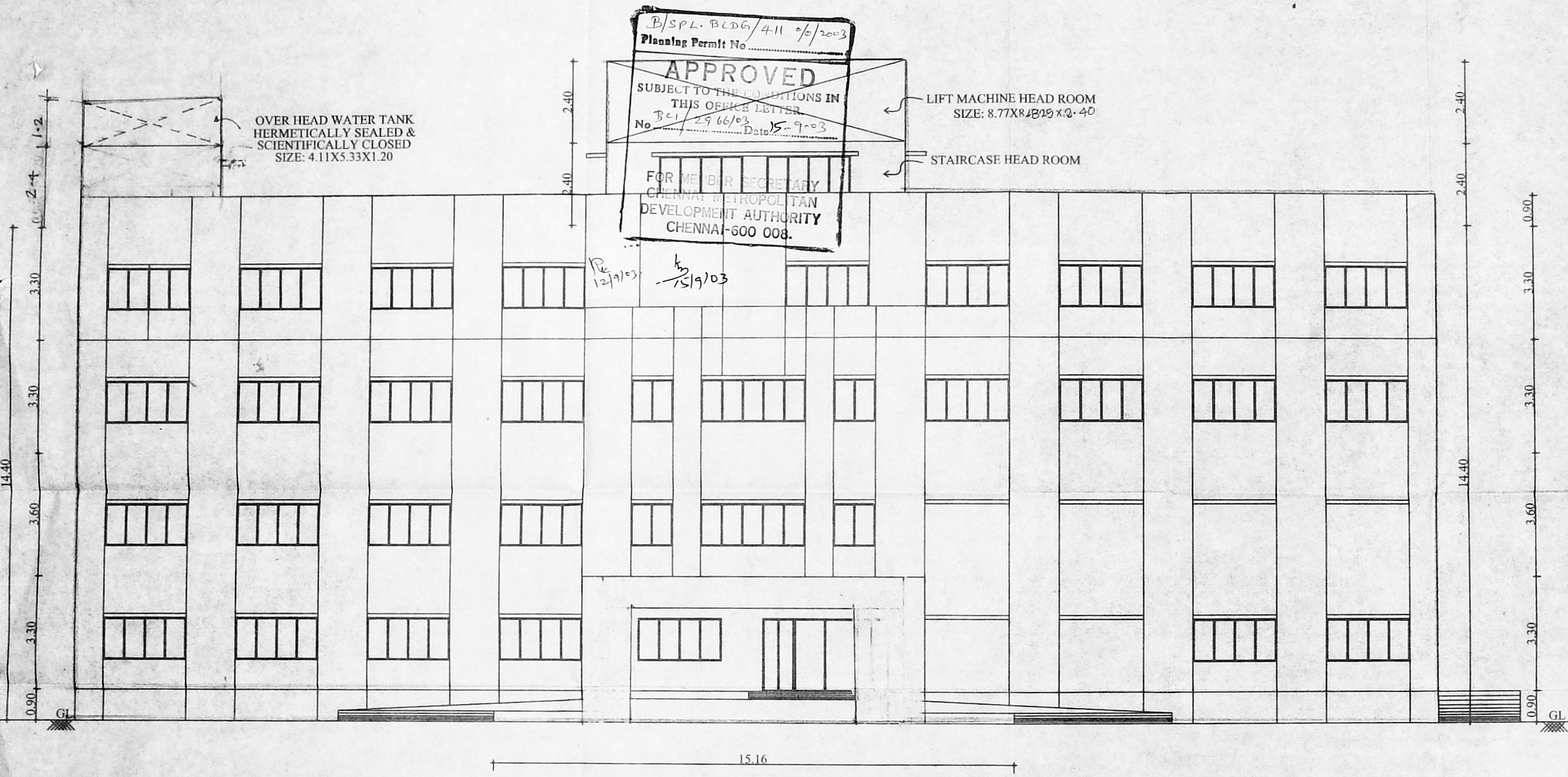

FRONT ELEVATION

SHEET NO : 15

TITLE : FRONT ELEVATION

NOTE : ALL DIMENSIONS ARE IN METRE

FILE NAME: D:\umayal\mari\ravi\hos-corp

SCALE : 1:100 (1" TO 8'0")
 DATE : 10.09.2002
 DRG NO: REV COPRN NO: 7
 DRN BY: VE.K.MARIKKANNU

COMDA (B) / FOOT NO. METRE

MAIN DOOR	6'0" X 7'0"	1.80 X 2.10
Asst DOOR	4'0" X 7'0"	1.22 X 2.10
D1 DOOR	3'0" X 7'0"	0.90 X 2.10
Scrutiny DOOR	2'6" X 7'0"	0.75 X 2.10
D3 DOOR	6'0" X 7'0"	1.80 X 2.10
D4 DOOR	5'0" X 7'0"	1.50 X 2.10
W WINDOW	10'0" X 4'0"	3.05 X 1.22
W1 WINDOW	8'0" X 4'0"	2.44 X 1.22
W2 WINDOW	6'0" X 4'0"	1.80 X 1.22
W3 WINDOW	4'0" X 4'0"	1.22 X 1.22
W4 WINDOW	3'0" X 4'0"	0.90 X 1.22
W5 WINDOW	3'3" X 4'0"	0.99 X 1.22
V VENTILATOR	3'0" X 2'0"	0.90 X 0.60
FD FRENCH DOOR	3'0" X 7'0"	0.90 X 2.10
FW FRENCH WINDOW	8'0" X 7'0"	2.44 X 2.10

SPECIFICATION

FOUNDATION : COLUMN FOUNDATION
 WALL : 9" TH (230) BRICK WALL
 RCC : 1:2:4 USING 20MM STONE JELLY
 WOODWORK : COUNTRYWOOD
 FLOORING : MOSAIC FLOORING

COLOUR INDEX

PROPOSED [Symbol]
 ROAD [Symbol]
 BOUNDARY [Symbol]

OWNER

K. Ravi
 Dr K. RAVI

ARCHITECT

C. VEEDHARAN, B.Arch.
 REGD ARCHITECT No 91/14277
 LICENCED SURVEYOR CUI No 290
 CORPORATION OF CHENNAI
 No. 6, KALYANI FLATS,
 1 & 2 KAMARAJAR SALAI
 VIRUGAMBAKKAM, CHENNAI-600 002